SYRUP OF FIGS

ACTS GENTLY ON KIDNEYS, LIVER AND BOWELS,

CLEANSES THE SYSTEM EFFECTUALLY;

DISPELS COLDS HEADACHES & FEVERS;

OVERCOMES HABITUAL CONSTIPATION PERMANENTLY.

TO GET ITS BENEFICIAL EFFECTS,

BUY THE GENUINE—MAN'F'D BY

CALIFORNIA FIG SYRUP CO.

LOUISVILLE KY. SAN FRANCISCO CAL. NEW YORK N.Y.

FOR SALE BY ALL DRUGGISTS PRICE 50c PER BOTTLE.

$10, $20, $50, $100.00

LOANS MADE

on any amount you may wish on your furniture, piano, horses and wagon, carriage or other like security on easy payments. Everything is left in your possession and you have the use of both, Money and Goods. Persons momentarily embarassed who desire above everything else to avoid publicity are the ones we desire especially to serve. All our dealings are confidential, upright and courteous. You get the full amount of the loan.

No charges taken out in advance.

Loans also made to salaried people holding permanent positions with responsible and well established concerns or corporations without endorsement. We will cheerfully give any further information on calling at our office.

Do not fail to call before you borrow, for we will surely save you money. It pays to borrow of US.

Indiana Mortgage Loan Co.,

Room 3, Arcade, upstairs. Open Saturday evenings from 7 to 8:30.

UNIQUE! UNHEARD OF!

The Travelers' Insurance company of Hartford, Conn., the strongest Accident Co. IN THE WORLD, is now offering the most attractive accident policy ever thought of in the history of Accident Insurance. Call at my office, 33 East Berry street, and get a policy. No advance in rates.

J. K. M'CRACKEN, Agent.

New Telephone No. 222.

WANT A GLASS OF SODA?

The kind that really quenches the thirst. TRY OURS.

RANKE & NUSSBAUM,

Pharmacists, 88 Calhoun St.

Geo. Abdon & Co.,

Sanitary Plumbing, Steam and Gas Fitting.

ELECTRIC WIRING, SEWERAGE AND BEER PUMP WORK.

No. 1 W. Columbia St.

Money to Loan

At lowest rate on furniture, pianos, horses, wagons, carriages, etc., and leave the property in your possession.

Payments arranged on the monthly installment plan or to suit you. Business confidential. No publicity.

Fort Wayne Mortgage Loan Co., Room 2 (second floor), 44 Calhoun St. Over Mergentheim's Millinery Store.

YOUNG WOMEN

Take your meals at the

Y. W. C. A.,

51 West Berry Street.

Strangers in the city referred to good boarding places. Meals served on the European plan at reasonable rates. Dinner, 11:30 to 1:30. Supper 5:30 to 6:40.

GIVES HIS REASONS

FOR WANTING SUPERINTENDENT DISPLACED.

A LETTER FROM MR. FELTS

DENIES THAT HE ACTED IN A SPIRIT OF MALICE.

THOUGHT CHANGE WAS BEST

DR. BOSWELL WILL EXPLAIN IF CALLED UPON.

To the Editor of The Sentinel:—Last Monday night when I entered the office of the board of education and took up my work as one of the board of school trustees I was not conscious of any malice or hatred in my heart toward anyone. I went there alone—did not sneak in nor "sneak out," as it has been made to appear, and if I know myself, I was actuated by no other motive than that of doing my best for the schools of Fort Wayne.

At the regular board meeting two weeks prior to the last one the question of selecting a superintendent was brought up by Mr. Study. He is always present at our meetings, and on this occosion he spoke at length in behalf of his own re-election. He then retired from the room and the board considered the matter for a half an hour, after which Mr. Study was called in and was informed that the board as yet had come to no conclusion. Although it was the regular time for the selection of superintendent (Mr. Study having been elected and given a three years' contract on May 24th, 1897, which expires August 1, of this year) I then stated to the other gentlement on the board in Mr. Study's presence that I wanted more time, as I wished to act in the matter after the most careful consideration. It was unanimously agreed that we should take more time.

Right here let me say, and I appeal to Mr. Hamilton and our book of minutes for a verification of what I say, that Mr. Study on this occasion and also on the occasion of our last meeting was invited to address the board. It was not until after he had done so on each occasion that he retired from the room, and his retirement, let me say in justice to him, was suggested by himself. He was not "thrust out," as it has been made to appear.

I had been associated with the superintendent of our public schools for two years and he had reasons for knowing that I was not satisfied with his work. I had been making up my mind for something over a year, and had long ago come to the conclusion that our present superintendent was not the man for the place—a man worth $3,000 a year to the schools of Fort Wayne. The question in my mind was whether or not we should give him another year's trial.

After I had the matter thus postponed I consulted with a number of our best citizens, to whom I stated my objections to the work of the superintendent. I stated to them that I had thought of voting for Mr. Lane, because I considered him a better critic and more industrious than the present incumbent. I also stated to these gentlement that while I regarded the work of the high school as particularly strong, some good people in our city were urging a change in the principalship. And by putting Mr. Lane in as superintendent of the city schools it would leave the place open for as strong a man in the high school and thus satisfy these people. I knew full well that what Mr. Lane had done for the high school he could and would do for the grades—make them as good as any in the state.

As I have said, I sought the advice of these friends and obtained it. Some of them agreed with me, and one did not, but he did not assert that I was possessed with a "malignant devil" for considering the matter. After the most careful consideration. I finally came to the conclusion that as the term of the present superintendent expired this year, I would vote for the best man I knew for the place. This judgment was formed, perhaps, a week before the choice was made, and I had intended to apprise Mr. Study of the fact before the matter came up for final action. But, as Mr. Hamilton is aware, I did not know until 5 o'clock of the afternoon of Monday last that the matter would come up at that meeting of the board, and I was at the same time informed by the gentleman who declared his intention of bringing the matter up that he had notified Mr Study of his intention not to support him. I considered further notice on my part unnecessary, as Mr. Study already knew that I had thought of suporting Mr. Lane. I might have published all my thoughts and purposes in the newspapers, but I did not deem that necessary or just to the present superintendent. He was still in our employ, and I thought after he was fully advised in the matter he would not care to urge his re-employment for another term. So much for my alleged "cowardice," "stealth" and "undue haste."

I believe that I have as high a sense of duty as the average man; I believe that I am as conscientious and courageous in the performance of what I think is right as the ordinary man, and I wish to say to the public that I did not vote for Mr. Study for re-election as superintendent of the public schools:—

1. Because he is not, in my opinion, as industrious as a man in his position ought to be.

2. Because he is reported as saying, and his manner has indicated, that he hates to visit schools.

3. Because, in my opinion, he does not know a good teacher when he sees one—or, at least, has not the courage to tell the board when he sees a poor one.

4. Because he is not a man to inspire his teachers with the highest degree of enthusiasm for their work.

5. Because he does not, in my judgment, know how to visit schools to do them the most good.

6. Because in my judgment he does not know how to economize the time of his teachers, but burdens them with unnecessary meetings.

7. If these schools were my private enterprise I would not pay $1,000 a year for such supervision as they have had in the last two years, and I have too much honor and regard for my trust to do with the public money what I would not do with my own.

8. Because Mr. Study is not, in my opinion, a strong, energetic, inspiring school man, and because Mr. Lane possesses in an eminent degree all of the good qualities that our present superintendent lacks.

I have not deemed it courteous to Mr. Study, who is an intelligent and cultured gentleman, to parade in the newspapers my reasons for not voting for him, and I do so now under protest and not wishing to make his position any more unpleasant than it is.

While visiting schools in another city not long since, I was asked by a noted man whether public opinion in this city would support a moderately strong policy for the betterment of its teaching force. I told him that I thought it would, and acting in good faith I voted for the best man available for the position of superintendent, with the result you know. This same man agreed with me that too many superintendents were mere time servers, and that there was no position that offered a better opportunity for doing a great work than that of the superintendency of city schools.

During the last two years I have been closely identified with Mr. Study. I want to say to the public that I never voted against a teacher that he unqualifiedly recommended for any of the grades, and I defy anyone to show the contrary. I am not conscious of having embarrassed his work in any way. It is true I spoke plainly, and he always knew when I was not in full accord with his views. In the past year, at my earnest solicitation, a number of changes had been made in the schools, as for example the combining the seventh and eighth grade work under special teachers; the employment of two male principals; the inspection of our German schools by a committee of educated German citizens; the establishment of the kindergarten; and the purchasing of $400 worth of books so much needed as supplementary reading in the grades. I am safe in saying that none of these things would have been done if it had been left to Mr. Study's initiative. It is true that Mr. Study urged the appointment of a primary supervisor, which is a good thing, but this lessened his individual work, as does that of an efficient clerk in his office and efficient special teachers.

In conclusion let me say most emphatically that I have acted in this matter with the motives indicated in this article and with no other. I may in the estimation of some of my critics have no qualifications for or right to judge of a superintendent's qualification, but everyone must admit that mine is the responsibility, and I think my experience in school work entitles me to form my own opinion. At any rate I must insist on this right so long as I am burdened with the office of school trustee. I hope the gentlemen who have given interviews for the papers may be inspired by this controversy to visit the schools.

Geo. F. Felts,
President of the Board of Education.

MR. BOSWELL IS WILLING.

To the Public:—I do not desire to injure any man by the exercise of my official prerogative, and never will do so knowingly. If Professor Study and the public press, and Professor Study's friends demand specific reasons why he was not reappointed, I will respect their demands and furnish them complete information. I await reply.

A. J. Boswell.

Fort Wayne, Ind., May 31, 1900.

WILL OFFER PUBLIC PROTEST

LADIES CALL A MEETING TO DENOUNCE TRUSTEES.

A Number of Prominent Citizens Have Agreed to be Present and Make Speeches.

The ladies of Fort Wayne who have sons and daughters and sisters and brothers in the public schools are indignant at the removal of Prof. J. N. Study and have arranged for a mass meeting to be held in the Masonic Temple this evening, Manager F. E. Stouder having tendered them the free use of the popular theater. Hon R. S. Taylor has consented to preside and the following gentlemen will be present and make short speeches: Charles McCulloch, Hon. R. C. Bell, D. N. Foster, C. H. Worden, Henry C. Paul, Dr. A. E. Bulson, Rabbi Cohn, George A. Gale, Hon. T. E. Ellison, Dr. W. D. Parr, Mayor H. P. Scherer, Professor Ungemach, Judge Allen Zollars, H. C. Berghoff, George W. Loutitt, P. A. Randall, W. S. O'Rourke, Dr. W. H. Myers, E. H. McDonald, Henry Beadell. An effort is also being made to have a short talk by Hon. W. G. Colerick. The ladies have also secured the consent of a number of prominent men and women who will act as vice presidents of the meeting.

Among those who have been invited to occupy seats upon the stage are Lem R. Hartman, Hubert Berghoff, Dr. W. O. Gross, E. W. Cook, A. B. Trentman, C. B. Woodworth, James M. Kane, O. H. Larwill, G. E. Bursley, C. C. Schlatter, C. H. Newton, R. L. Romy, Willis Hattersley, J. M. Merriweather, S. B. Bond, W. F. Graeter, Charles D. Tillo, A. E. Melching, Dr. J. M. Dinnen, Dr. C. B. Stemen, Robert Millard, E. C. Rurode, A. H. Perfect, H. C. Moderwell, D. C. Fisher, Charles Pape, C. A. Wilding, W. H. Hoffman, J. D. Bond, G. W. Pixley, Louis Fox, John C. Peters, W. E. Mossman, P. A. Randall, F. V. Culberson, Joe W. Bell, W. H. Dreier, M. Frank, O. P. Morgan, A. Hattersley, J. H. Bass, John Dreibelbiss, Ben Lehman, F. M. Smith, Dr. Greenawalt, E. F. Yarnelle, R. T. W. DeWald, R. H. Carnahan, John Ferguson, A. Mergentheim, J. F. W. Meyer, L. Freiburger, C. S. Bash and Cass Miller.

EXTRAVAGANCE CHARGED.

Havana, May 31.—The Nueva Pais publishes a letter accusing the postoffice authorities of unjustifiable expenditures for traveling expenses, inspectors' expenses, fixing letter boxes and for stationery. The Diario de La Marina, reviewing the letter, says that "neither C. W. F. Neely, the arrested ex-financial agent of posts at Havana, nor any others of his kind would have been able to do what they pleased if the postal service had been under the control of a central administration. There is no reason to think that because the postoffice has proved a failure that, therefore, the military intervention has failed, as argued by some interesting parties, but what has failed is the multiplicity of disconnected systems unsupervised by a central body."

WE MUST REPEAT

When Everybody in Fort Wayne Tells the Same Story.

It is hard to say new things about Doan's Kidney Pills. They cure the lame and aching back, the sufferer from kidney disorders and the trouble of those whose urinary organism is wrong in its action. That they do this is so easy to prove that not a vestige of doubt remains. Public endorsement of local citizens is easily proven. Read this case:

Mrs. J. R. Brockerman, of No. 9 Liberty street, says: "My husband and I both found Doan's Kidney Pills sold at Meyer & Co.'s drug store a most worthy remedy and one that we can highly recommend. Before I took them my kidneys were in a very bad shape. My back ached continually and was so lame and weak I could not stoop and get up again. When I lay down my husband had to help me up. I had dizzy spells and everything whirled so that I almost lost my balance. Doan's Kidney Pills had a most beneficial effect on me. I enjoyed better health than I had before in months. My husband also took some of the two boxes we had, and he was greatly benefited."

Doan's Kidney Pills for sale by all druggists; price 50 cents per box.

Doan's Ointment is a specific for all itching skin diseases, Piles, Eczema, Chilblains, Chafing, any irritation and all itchiness of the skin. Gives instant relief. We mail a free sample box on application. Address Foster-Milburn Co., Buffalo, N. Y.

HEIRS FIND FORTUNE.

Omaha, Neb., May 31.—The heirs of Mrs. Ellen C. Lucas, who died in this city last Saturday, have inherited a fortune of over $37,000, buried in various nooks about the old homestead at 1221 Chicago street. Mrs. Lucas was an eccentric widow, who had made Omaha her home since the founding of the city. Her husband was John C. Lucas, who made his fortune in the grocery business. Following his mother's death John Lucas proved his identity at a local bank and was surprised to find that the fortune which he knew to exist had dwindled to $10,000. After a conference with his two aunts the three began a systematic search of the homestead. After several hours trace was discovered of a board having been removed in the bedroom, and a tin box containing gold coin was found beneath. The heirs were still dissatisfied and the quest was continued until another box was unearthed in a passageway running from the cellar under the sidewalk. Altogether the money amounted to $37,000, with $3,000 in bonds.

DEATH'S RECORD OF THE DAY

AN AGED LADY EXPIRES AT COUNTY INFIRMARY.

Remains of Miss Leeson Brought From Van Wert for Interment —Other Mortuary Matters.

Mrs. C. Chapman, an aged inmate of the county infirmary, died at that institution this morning from heart trouble and dropsy. Mrs. Chapman was 80 years of age, and had made her home at the infirmary for the past three or four years. She was the mother of Mrs. Harry McMullen, formerly of this city.

LEESON.

The remains of Miss Elizabeth Leeson, who died at her home in Van Wert, O., yesterday, were brought to Fort Wayne for interment today and were laid to rest at Lindenwood this afternoon. Miss Leeson was 59 years of age, and her death was due to peritonitis. She was a sister of John Leeson, formerly a foreman in the Pittsburg machine shops in this city. Engineer Lepper, of this city, is a cousin.

SPRINGER.

Mrs. Sophia Springer, wife of Harry C. Springer, died Wednesday afternoon at the family residence, 172 West Superior street, from paralysis, with which she was stricken little more than a week ago. Mrs. Springer was born in Germany, May 13, 1850, and came when but a small child with her parents to Fort Wayne, where she has since resided. Mr. and Mrs Springer have for several years conducted the Chicago rug factory at Wells and Superior streets.

The funeral services will be held from the residence Saturday afternoon at 1 o'clock, Rev. Smith officiating. Interment at Lindenwood.

RIZK.

Kallell Rizk, infant son of Mr. and Mrs. Carrem Rizk, died at 3 o'clock this morning at the family home, 59 East Main street, from inflammation of the stomach. The child was eleven months old. Funeral services were held at the Cathedral at 4:30 this afternoon and the remains were interred in the Catholic cemetery.

FUNERAL ANNOUNCEMENT.

Bobilya.—Funeral services of Hon. L. J. Bobilya will be held from the residence, 79 Columbia avenue, Saturday morning at 10 o'clock. The sermon will be delivered by Rev. L. J. Motschman, and the A. O. U. W. and K. of P. will have charge of the services at Lindenwood. The pallbearers will be Daniel Hudgel, John Langard, E. E. Nicodemus, John Greer, A. E. Melching and U. S. Shoaff. Friends may view the remains at the residence.

Stout.—The remains of Mrs. L. E. Stout reached the city this afternoon, and were taken to the home of her father, D. W. Bowen, 229 East Washington street, where the funeral services will be held at 3 o'clock Friday afternoon.

Shepard.—Funeral services of Mrs. Abram L. Shepard will be held from the residence, 71 Taylor street, Friday morning at 10:30. The remains will be taken to Liberty Center, Ohio, for interment.

COKE OVENS SHUT DOWN.

Pittsburg, Pa., May 31.—The H. C. Frick Coke company has ordered the shutting down of 10 per cent. of its coke ovens in the Connellsville region this week. As the Frick company operates two-thirds of the ovens in the region, this means a closing down of over 1,000 ovens and the curtailment of production of from 700 to 800 tons of coke a day.

Mrs. Fred Grimme has gone to Indianapolis to visit her daughter, Mrs. William Arantz, formerly of this city.

The People's Store,

Until next Saturday evening, we are going to sell all our

Ladies' and Misses' Jackets

At a Great Reduction in Price.

The reason for doing this is the fact that we need the room for other goods, and if price is any inducement, you certainly should not let this opportunity pass to get a good, first-class garment at less than the cost of material. Every garment guaranteed this season's make. None are held back, they must all go; many are worth double, all are worth more than the price put on them. We have divided them into five lots, this way:

Lot 1. All Ladies' and Misses' Jackets that sold from $3 50 to $4.00, go at $3.19

Lot 2. All Ladies' and Misses' Jackets that sold from $4.50 to $5.90, go at $3.90

Lot 3. All Ladies' and Misses' Jackets that sold from $6 00 to $7.50, go at $5.00

Lot 4. All Ladies' and Misses' Jackets that sold from $8.90 to $10 00, go at $7.50

Lot 5. All Ladies' and Misses' Jackets that sold from $10 00 to $12.50, go at $8.90

Every garment is lined throughout, the styles this season's and colors are Black, Tan, Modes, Castors, Medium Browns, Navy Blue, Red, etc. We have every size, 12 years to 18 years in Misses, and 32 to 44 in Ladies; but come early, or your size may be gone if you delay till the last minute.

STRICTLY ONE PRICE TO ALL.

The People's Store,

BEADELL & COMPANY.

Best Lighted Store in the City.

INDIANA OIL DROPS.

Indianapolis, Ind., May 31.—Special.—All Indiana oils took a drop of 3 cents today to 93 cents.

W. N. Richter, of Rochester, and T. F. Wood, of Angola, are among the Indiana arrivals at the New Aveline.

CHANGE OF TIME ON THE NICKEL PLATE ROAD.

No. 1 leaves Buffalo at 1:00 a. m. and departs from intermediate stations about one hour later than formerly. No. 5 leaves Buffalo at 12:50 p. m. and is due at intermediate stations about 40 minutes later than formerly. No. 4 leaves Chicago at 3:30 p. m. and is due at intermediate stations about 30 minutes later than the winter schedule. Only a slight change in the other trains at any of our stations. Improvement in sleeping car service both east and west. Individual club breakfasts, luncheons or suppers served in dining cars. Write, wire, 'phone or call on C. A. Asterlin, T. P. A., Fort Wayne, Ind.

m31-J5-7-12-14-w2t

UNCLE SAM Stamps public good. 31-3t

TOO LATE FOR CLASSIFICATION.

WANTED—Gentleman to take charge of paying business; $5.00 to $10.00 per day. Inquire, Room 1, Hotel Tremont. 31t2

WANTED—A girl 15 or 16 years of age to mind baby and assist in housework. Apply, 346 W. Washington St. 31tf

LOST.

LOST—Party who found green kid glove at Lindenwood cemetery kindly leave same at Sentinel office or 126 E. Wayne St., and receive reward.

F. J. Zimmerly & Co.,

Plumbing, Steam and Gas Fitting, Electric Wiring.

GAS AND ELECTRIC FIXTURES.

No. 141 Calhoun Street.

'Phone 207.

A FEW BARGAINS.

New York Evaporated Apples, 6c lb

California Evaporated Peaches, 8c pound.

Choice California Prunes, 5c lb.

Good Rice, 3c lb.

New York 3 lb. can Pumpkin, 7c

California 3 lb. can Grapes, 10c can.

EAST LEWIS ST. CASH STORE, Phone 783. S. GANZER, Prop.

MILLINERY AT COST!

CLOSING OUT TO QUIT BUSINESS.

I will keep a full line of trimmed hats on sale and will make to order any hat desired at one-half the regular price. Children's hats of all kinds in stock and to order. It will pay you well to call before you buy and see what I will save you. I keep nothing but first-class goods.

Mrs. J. W. Fahnstock,

10-eod-1mo 128 CALHOUN ST.

MASONIC TEMPLE

ONE NIGHT ONLY.

Saturday, June 2nd.

Reproduction of the famous

JEFFRIES-CORBETT FIGHT.

Showing full 23 rounds and knockout blow.

PRICES—25c and 50c.

Subscribe for The Sentinel.

A FREE PATTERN

ther own selection) to every subscriber. Beautiful colored lithographed plates and illustrations. Original, latest, artistic, exquisite and strictly up-to-date designs

McCALL'S MAGAZINE 50¢ A YEAR

Dressmaking economics, fancy work, household hints, short stories, current topics, etc. Subscribe to-day. Only 50c. yearly. Lady agents wanted. Send for terms.

For ladies, misses, girls and little children. That certain stylish "chic" effect not attained by the use of any other patterns. Have no equal for style and perfect fit.

McCALL BAZAR PATTERNS 10¢ AND 15¢

Easily put together. Only 10 and 15 cents each, none higher. Sold in nearly every city and town, or by mail. Ask for them. Absolutely very latest up-to-date styles.

THE McCALL COMPANY,
138-146 West 14th Street, - - New York City, N. Y.
may-24eod4t

School Teacher's Headache.

It's not a new variety of headache. It's the old pain consequent on conditions which result from study, confinement, and careless eating. It is only one symptom of a derangement of the stomach and organs of digestion and nutrition. Dr. Pierce's Golden Medical Discovery cures headaches by curing the diseases which cause them.

"I was troubled with very frequent headaches, often accompanied by severe vomiting," writes Miss Mary Belle Summerton, of San Diego, Duval Co., Texas. "Bowels were irregular, and my stomach and liver seemed continually out of order. Often I could eat almost nothing, and sometimes absolutely nothing, for twenty-four hours at a time. I was entirely unfit for work, and my whole system seemed so run-down that I feared a severe sick spell and was very much discouraged. I was advised to try Dr. Pierce's Golden Medical Discovery, and did so with such satisfactory results that before finishing the third bottle I felt perfectly able to undertake the duties attending public school life, and contracted to do so. I most heartily advise those suffering with indigestion and its attendant evils, to give this great medicine a fair trial."

Dr. Pierce's Pleasant Pellets keep the bowels healthy.

THE CLEANSING AND HEALING CURE FOR

CATARRH,

is

Ely's Cream Balm

Easy and pleasant to use. Contains no injurious drug.
It is quickly absorbed.
Gives Relief at once.
It Opens and Cleanses the Nasal Passages, Allays Inflammation.
Heals and Protects the Membrane. Restores the Senses Taste and Smell. Large Size 50 cents at druggists or by mail. Trial size, 10 cents by mail. ELY BROTHERS, 56 Warren Street New York.

COLD IN HEAD

Lawn Mowers....

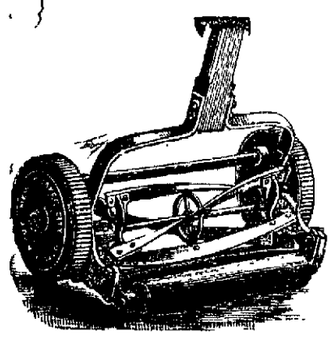

When it comes to

LAWN MOWERS

We are strictly in it. The

New Quaker City,

Low and High Wheel.

Continental,

Oak Lawn.

RUN EASY.

They are all reliable and fully warranted.

F. M. SMITH & CO.,

Phone, 804. 22 Calhoun St.

W. C. CLEARY,

MERCHANT TAILOR.

Fine line of Spring Suitings and trouserings.

Prices reasonable. Fit guaranteed.

11 W. WASHINGTON ST.

Use The Sentinel Want Columns.

MUNICIPAL NEWS.

WEBSTER AND THOMAS STREETS ARE TO BE PAVED.

BOARD OF WORKS SO DECIDES

LAKESIDE CITIZENS PETITION FOR "T" RAIL.

FINANCE COMMITTEE MEETS

HON. T. E. ELLISON SUGGESTED FOR SCHOOL TRUSTEE.

The board of public works has decided to pave Webster street, from Berry to Jefferson, and Thomas street, from Pontiac to Thayer. Petitions for these pavements have been on file for some time and some of the property owners have been urging the board to make the improvements this summer. City Engineer Randall has been instructed to prepare plans and specifications for the pavements and they will probably be acted upon at the meeting next Monday. Chairman Eggemann said this morning that these streets would certainly be paved if there was money enough in the city funds to do the work.

PETITION FOR "T" RAIL.

George Walschmidt is circulating a petition among Lakeside residents in which the board of works is requested to allow the Lakeside street railway to lay a "T" rail instead of a groove rail. The petition has been freely signed on the statement that it is the only certain way to get the proposed improvement of the tracks.

THE FINANCE COMMITTEE.

The council finance committee will meet this evening with Comptroller Berghoff to consider the petitions of the firemen and policemen for an increase in salaries. The comptroller will make a statement of estimated revenues and expenses and the committee will be governed thereby.

T. E. ELLISON NAMED.

The name of Hon. T. E. Ellison has been quite frequently mentioned as a candidate for school trustee and some of the councilmen and friends of Mr. Ellison are making an effort to have him allow the use of his name for the place on the board now occupied by Dr. Boswell, whose successor will be elected at the meeting of the council next Tuesday evening. There are four avowed candidates already for the place and it is intimated that several new names will be sprung.

NOTES.

H. A. Kirchefer this morning commenced the inside painting on the city hall, which is to be renovated and made almost new.

The regular meeting of the board of works will be held this evening, when objections will be heard to the following improvements: Grading of College street to a width of twenty-eight feet and the laying of five-foot brick sidewalks on the west side thereof, from Berry to Wayne streets; grading and paving the alley between Columbia and Main streets, from Calhoun to Harrison; grading and paving the alley between Washington and Jefferson streets, from Calhoun to Clinton; constructing and relaying the local sewer along the alley between Jefferson and Madison streets, from the sewer on Barr street to a point fifty-four feet west of Lafayette street. The board will also approve assessment rolls for the sewer in the alley between Wabash and Grant avenues, from Penn street to the Wabash railway, and the sewer south of Putnam street, from Andrews to Hench streets.

Chairman Hench, of the special committee appointed to confer with the board of works and Commercial club, has arranged for a meeting to be held next Monday evening in the rooms of the Commercial club.

HAD AUDIENCE WITH CZAR.

London, May 31.—President W. R. Harper, of the University of Chicago; C. R. Crane, Mr. and Mrs. Martin R. Riorson and Mr. and Mrs. Charles L. Hutchinson, of Chicago, left St. Petersburg May 27 for Paris, after most profitable consultations with the officials and scholars relative to the chair of Russian literature at the Chicago university. The members of the Russian cabinet offered them every facility and they were received evrywhere with lavish hospitality. The day prior to their departure the czar received them in audience at the Tzarskoosels palace. The visitors explained the purpose of their visit and referred to the encouragement they had recieved. The czar was extremely cordial and talked with the visitors lengthily, expressing gratification at the endowment of such a chair at an American university. He said he was confident it would strengthen the bonds of friendship so long existing between the United States and Russia. After the visitors had been entertained at luncheon, they returned to the city by special train, full of enthusiasm at their reception and entertainment by the emperor.

REVENUE SWINDLE EXPOSED.

New York, May 31.—Behind the arrest of three young men in Brooklyn the police believe is a revenue swindle of considerable proportions. The men are George and Charles Morgan and William Brower. They were arrested as suspicious characters and in a furnished room which they recently rented was found a large numbere of cancelled and uncancelled revenue stamps, ranging in denomination from 10 cents to $10. The detectives asserted that some of the stamps had been freed of their cancellation mark, and two bottles were found in the room with a preparation for removing cancellation. The face value of the stamps found was $3,500.

MISSIONARY FROM INDIA.

At the First Presbyterian church this evening Rev. J. P. Graham, a returned missionary from India, will deliver an address on his experiences in that land. Rev. Graham comes from Sangli, India, and has had an experience of twenty years among the natives, and his address will be full of interest. The lecture is for the benefit of the India famine fund which is being raised by the Missionary union of this city and under whose auspices the meeting will be held. At the meeting this afternoon Mrs. Campbell, who is also a missionary, delivered an interesting address on the conditions that prevail in the famine-stricken land. Mrs. Graham told of the suffering occasioned by the failure of the crops and made an eloquent appeal for funds to relieve the distress of the starving natives. A report was read by O. E. Mohler, secretary of the Associated Charities, concerning the city garden plat scheme. Reports were also presented from the missionary societies of the various churches, which were most encouraging.

GAVE A POUND PARTY.

Members and friends of St. Paul M. E. church last evening tendered a "pound party" to their new pastor, Rev. B. Sawyer, and his wife, and the occasion was a highly enjoyable one. There were nearly fifty in the merry company which took possession of the parsonage about 8 o'clock, and the "pounding" began at a furious rate. Cans, sacks, packages and cash poured in with a vengeance. Rev. F. Spain delivered a brief address on behalf of the visitors, expressing their esteem and kindly interest in the pastor and his family, and Rev. Sawyer responded in a few remarks of appreciation and gratitude. Following this the company gave themselves over to an evening of social enjoyment, in which some very pleasing musical numbers were given. Among those who contributed to this feature were Lewis Bechtold, Mrs. M. C. Cooper, Miss Nettie Fry, and Miss Joyce.

CLAIM WITHOUT STANDING.

Washington, May 31.—The claim to extensive portions of the Chicago lake front, valued at $150,000,000, put forward by a band of the Pottawatomie Indians, was adversely acted upon today by the house committee on Indian affairs. The claim embraced parts of Lincoln park and the residence sections and was set up under the old titles of the Indians as the original occupants of this section. The claim has been actively contested, a sub-committee with Representative Curtis as chairman, hearing testimony for a week. The conclusion of the committee today was even if the tribe had an intreest in the lake front this particular band setting up the claim has no interest in it, as the band separated from the tribe in 1833 and has since been a detached body in Michigan.

MARRIAGE LICENSES.

William A. Rabel and Addie B. Waikel.

Edward Boles and Roselle Scheer.

JUDGE BAKER'S CAUTION.

Indianapolis, Ind., May 31.—The plant of the Neely Printing company of Muncie, Ind., seized by the United States marshal on an attachment of the government on the ground that Charles F. W. Neely has an interest in the property, was authorized to resume business by the United States court here today. The court ordered that the presses be kept running and the workmen employed until the appraisement is completed. Judge Baker, in delivering his orders, said to the United States marshal: "Have the appraisers placed under oath, and see that they do not 'Neelyize' anything."

Subscribe for The Sentinel.

WILL TRY TO GET DEWEY

MANILA HERO TO BE INVITED TO U. V. L. ENCAMPMENT.

Committee Will go to Columbus Next Week to Extend a Personal Invitation to the Admiral.

At a meeting of the executive committee of the Union Veteran legion national encampment general commitee last evening in headquarters in the Arcade, the decision was reached to have a committee go to Columbus, Ohio, next week to extend a personal invitation to Admiral Dewey to be the guest of Fort Wayne during the U. V. L. encampment next September. Gen. H. C. Zollinger, Mayor Scherer and two or three others will comprise the committee. President Foster, of the Commercial club, will probably represent that body, and Commander B. J. Ellert, of the Spanish war veterans, may act in behalf of the younger veterans. Admiral Dewey will attend the reunion of the Ohio soldiers and sailors June 6th and 7th and Admiral Dewey is to be the guest of honor. The committee believes that this will be the best opportunity to extend an invitation to the hero of Manila bay.

An invitation will be sent to President McKinley this week and Congressman Robinson will be asked to personally deliver the invitation to the president.

MR. LANE SIGNS A CONTRACT

SCHOOL BOARD MEETING THIS AFTERNOON.

New Superintendent is Engaged for the Term of Two Years—Salary $2,500 Annually.

At a meeting of the city school board this afternoon Chester T. Lane entered into a contract with the board to serve as superintendent of the Fort Wayne city schools for the term of two years at an annual salary of $2,500.

The meeting convened in the offices at the high school building at 1 o'clock, and those present were President Felts, Trustee Hamilton, S. L. Morris, attorney for the board, and Mr. Lane.

The former contract with Mr. Study was for a period of three years at $3,000 per year. This contract expires in August, at which time Mr. Lane is to assume the duties of superintendent. Mr. Lane has been connected with the Fort Wayne schools for twenty-one years.

ASK COURT FOR INJUNCTION

LIME COMPANY'S EFFORT TO ENFORCE AGREEMENT.

Tillie Rhinehart Petitions for a Divorce—Court News Gathered in a Day.

Through their attorneys, Breen & Morris, A. B. Trentman et al., stockholders of the Builders' Lime association, have commenced suit for $800 and injunction against Henry Wahrenberg and Frederick Buesching. The complaint sets out an agreement in which defendants were not to sell lime, building stone, etc., for a period of five years from March 4, 1900. Judge Vesey is requested to enjoin defendants from selling certain materials in Allen county.

WANTS A DIVORCE.

Tillie Rhinehart, by her attorney, E. V. Emrick, asks Judge Vesey to grant her a divorce from Joseph Rhinehart. Plaintiff alleges that they were married in July, 1889, and separated in October, 1897, at which latter time defendant abandoned plaintiff. They have no children.

NOTES.

Justice Tancey fined Ed Wiseman $1 and costs for assault and battery on David A. Miller and William Powell was fined $1 and costs for profanity.

The case of Harriet Schiff et al. vs. the estate of R. T. McDonald, has been set for hearing June 20 in the circuit court.

F. H. Kleekamp, administrator of the estate of Mary M. Havert, has filed his final report.

Henry Young, administrator of the estate of Henry Meyer, has filed his final report.

The county commissioners were in Madison township inspecting bridges.

The case of Carrie P. Bremen vs. Edward Finan, in which plaintiff excepted to guardian's final report, was to have been tried in the circuit court today and Judge O'Rourke had heard part of the evidence when the parties reached an agreement.

Judge Vesey overruled the motion for a new trial in the case of Clifton vs. Columbia City and an appeal was immediately taken to the supreme court.

LOCAL NEWS.

Attorney N. D. Doughman is at Chicago.

Mrs. L. J. Geiss is at home from an extended visit at New Paris, O.

A daughter has been born to Mr. and Mrs. Chris Howard, of Ida street.

J. W. Hamilton, a banker at Eaton, is in the city on business today.

Mrs. Charles P. Porter and Miss Helen Porter, of Geneva, are in the city today.

Mrs. Jessie Lauer has accepted the management of the millinery department at James Taft.

A WARRANT OUT FOR TAYLOR

EX-GOVERNOR WAS INDICTED FOR MURDER.

An Effort Will Be Made to Get Him—Taylor Says He Will Not Alter His Program.

Frankfort, Ky., May 31.—Judge Cantrill today directed Circuit Clerk Ford to issue a bench warrant for the arrest of former Governor Taylor. The warrant is based on an indictment secured several weeks ago charging Taylor with being an accessory to the assassination of William Goebel.

A warrant was issued and placed in the hands of Deputy Sheriff John Sutter.

HE LIKES INDIANA.

Martinsville, Ind., May 31.—W. S. Taylor said this afternoon that the latest developments will have no effect on his future plans. He will go to Indianapolis tomorrow. It is believed that an attempt will be made to serve the warrant in this city.

ARE ON THE ROAD TO PEKIN

SQUAD OF AMERICANS ARE ADVANCING:

The Russian Force Has Passed the Taku Forts and Are Due to Reach Pekin Today.

Washington, May 31.—The following cablegram has been received at the navy department from the senior squadron commander, Admiral Kempff:

"Tong Ku (Taku), May 30.—Secretary of Navy, Washington—One hundred men landed and sent to Tien Tsin yesterday. Fifty of these go to Pekin this day. Others nations landed men. Kempff."

Although Admiral Kempff's cablegram is dated yesterday the navy department officials are confident that the American marines have gone forward to Pekin, even though the Russian forces may have been detained at Tien Tsin by the technical objection of the Chinese authorities. The very smallness of the force which the admiral is sending at Minister Conger's request would, it is felt, facilitate its admission to the Chinese capital, for it could not be regarded by the Chinese government as a menace to Chinese integrity.

RUSSIANS ADVANCE.

Tien Tsin, May 31.—The Russian troops bound for this city have passed Taku forts and are expected here this afternoon. As the Russians were nearing the forts yesterday in boats the Chinese opened fire and the Russians retreated. It now appears that the Chinese were only firing a gun salute in honor of a mandarin who was on board a Chinese warship.

BEREAN UNION SUNDAY SCHOOL

The Berean Union Sunday school organized last week with Mr. P. C. Johnson as superintendent, held a special meeting last evening to elect officers, and to hear of the Sunday school work as carried on by the American Sunday School union. After the opening address by Missionary S. S. Hall, jr., the superintendent took charge, after which the following officers were elected: Mr. P. B. Smith, assistant superintendent; Miss Mary Springer, secretary; Miss Savana Engle, assistant secretary; Miss Myrtle Graham, treasurer; Miss Maggie Listenberger, librarian; Miss Clarice Haggerty, assistant librarian; Miss Hattie Richards, chorister; Miss Josephine Montgomery, organist. Mr. and Mrs. Frank Poole and Miss Maggie Engle were selected as teachers. For the present the school will be held Sunday afternoons from 2 to 3 o'clock at the Orphans' home.

The largest exclusive furniture store in Indiana.

Marriage Bells Are Ringing

And the brides and grooms are coming to Pape's to get their home cozily and beautifully furnished. Wise brides, sensible grooms—for ours is a beautiful store, a well arranged store, a magnificently stocked store, and the one store that is more liberal than any other in the moderation of its prices for really reliable furniture that will stand the test of time. It's economy to do business with a store of this character.

The Pape Furniture Co.

26 TO 30 EAST BERRY ST

THE QUALITY STORE.

Screen Doors....

Screen Windows and a complete line of Screen Hardware.

Screen work built to order on short notice.

C. C. Schlatter & Co.,

Hardware, Rubber Hose and Lawn Mowers.

38 and 40 East Columbia Street.

Columbia Chainless.

1900 - $75.00. 1899 - $60.00.

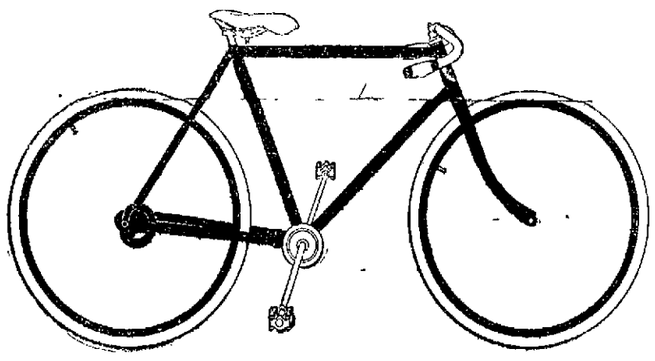

CHAIN MODELS.

1899	Columbias	$40
1900	Columbias	50
1900	Columbia Racer	60
1899	Hartfords	30
1900	Hartfords	35
1900	Stormers	35
1900	Penants	25

A Full Line of Sundries.

F. M. Smith & Co.,

22 Calhoun St.

We Clean and Repair Bicycles.....

When Others Fail, Consult

Dr. Wenger, Specialist.

28 years European and American Hospital and private practice experience for all Dispensaire, Chronic, Nervous and Private Diseases of Head, Nose, Throat, Lungs, Liver, Kidney, Stomach, Heart, Bowels, Bladder, Blood, Skin, Eye, Ear and Sexual diseases.

Kidney and Urinary weak back, pain in side, abdomen, bladder, sediment in urine, brick dust or white, painful urinacious, Bright's disease and all diseases of the bladder.

Private Diseases—Gleet, Gonorhoea, Inflammations, Discharges, Strictures, Weakness of Organs, Syphilis, Hydrocele, Varicocele and kindred troubles quickly restored.

Lost Manhood, and all its attending ailments, both young, middle-aged and old men. The awful effects of early indiscretions, producing weakness, nervous debility, night emissions, exhausting drains, pimples, bashfulness, loss of energy and weakness of both body and brain. Cancers, Tumors, Piles cured without knife or pain.

Do not let timidity or prejudice keep you from calling.

OFFICE DAYS:—Thursdays, Fridays and Saturdays.

Sunday Hours 2 to 4 only.

Dr. N. R. Wenger,

185 CALHOUN STREET, Fort Wayne, Ind.

Baby's Advent

into the world used to be dreaded and worried about. Now those who know of Mother's Friend, think of nothing but the joy of the little one's arrival. MOTHER'S FRIEND has done all this, and every woman in the world ought to know about its use externally.

That is the only right way, of course. Drugs upset the system and endanger the life of the baby. Mother's Friend is praised by mothers all over the world.

Get Mother's Friend at the drug store. $1 per bottle.

THE BRADFIELD REGULATOR CO., Atlanta, Ga. Write for our free illustrated book, "Before Baby is Born."

MONARCH Sewing Machine OIL.

For Sewing Machines, Typewriters, Fire Arms, etc. The Highest Grade. Get it from your dealer.

Baird Bros. & Co., Cleveland, O.

Special Prices For May Only!

For a short time we will make you

The Best Set of Teeth

$7.00! $7 00! $7.00!

Now is the Time! Teeth extracted without Pain, Free.....

When teeth are ordered. REMEMBER this offer is for a short time only. A written guarantee is given with all work. Call and see samples of our work and get your teeth examined FREE.

Arcade Dental Parlors,

BURKET & BAKER,
Tel. 627. Room 7, Arcade.
Open evenings and Sundays.

POURING MONEY DOWN A RAT HOLE.....

Is equivalent to buying real estate in land or houses without the advice of some one well posted in present and future values. That is what I claim—that my advice will enable those who wish to invest to do it with a sure prospect of increasing values. I can make money for you if you consult me.

Louis F. Curdes,
3 and 4 Pixley-Long Block.

Are You Particular?

If you are, then I am

The Tailor

You want.

Am particular, too—Have to be, other wise you get your money back, and I am not in business for my health, you know.

Elegant Assortment of Spring Goods.

Suits and Overcoats to measure, $18 to $40.
Trousers, $4.50 to $10.

THIEME, THE TAILOR,
[illegible] E. Columbia Street.

Sentinel Want Columns.

GETS PROMOTION.

G. A. SCHMOLL, A FORT WAYNE BOY, GOES TO WELLSVILLE.

MADE FOREMAN OF BIG SHOPS

SUCCESSOR AT CRESTLINE NOT YET NAMED.

F. E. FOX OFFERED PROMOTION

MAY BECOME GENERAL FOREMAN AT ALLIANCE.

Tomorrow George A. Schmoll becomes the general foreman of the Pennsylvania shops at Wellsville, Ohio, a position he has earned by the faithful performance of the duties of other and less responsible positions he has filled in the employ of the company. Mr. Schmoll is a Fort Wayne man and learned the machinist's trade in the company's shops in this city, retiring from that position several years ago to take the foremanship of the company's shops at Crestline. He was in the city yesterday to visit his parents and sisters and called at the Pittsburg shops this morning to see his old comrades before leaving for his new home. Mr. Schmoll succeeds J. W. Menough, who retires from the position on account of age.

There is also to be a change in the foremanship of the company's shops at Alliance, and it is understood that the position has been offered to Frank E. Fox, the well known machinist in the shops in this city. Mr. Fox is now at Alliance, looking over the field, and it will not be known until his return whether or not he will accept the offer. The company's works at Alliance, over which the general foreman will have control, consist of a roundhouse, machine and blacksmith shop and quite a car repairing department, where there are a good many men employed. If Mr. Fox concludes to accept the company is assured of a good administration, for there is no man more competent in that line.

MAY LOSE HIS ARM.

News from St. Joseph hospital is not reassuring to the friends of Geo. A. Bubeck, the passenger brakeman who fell from a Nickel Plate train a few days ago and had his left arm injured by the wheels. There are all the symptoms of blood poisoning and it is feared the injured arm will have to be amputated. Mr. Bubeck resides in Bellevue and met with the accident at Fostoria. He was brought here and taken to St. Joseph hospital, where the facilities for treating serious wounds are better than those at Fostoria or Bellevue.

WILL USE ELECTRIC LIGHTS.

A series of experiments of oil vs. electric light are about to be tried on Pennsylvania train No. 38. Electrical apparatus arrived here yesterday and it will be placed on the cars and the experiments will commence Monday. Storage batteries will be employed, the power being supplied here from the company's plant. No. 38 is the companion train of No. 37. It arrives here at night and the cars form No. 37 and leave for Chicago the following morning. The batteries will be charged here for the return trip the following night, No. 37 being a daylight train and not having use for lights. There is no question as to the efficiency of the electric light, but the company wants to decide another question—expense and general adaptability for that class of service—and the matter can be best settled by a practical test. Nos. 2 and 5, the Pennsylvania limited trains, are lighted by electricity, but they carry their own dynamos and generate power for the lights while the train is in motion. The dynamo is located in the first car.

DEATH OF COLONEL ATMORE.

Col. C. P. Atmore, general passenger agent of the Louisville and Nashville railroad, died suddenly at Louisville Tuesday afternoon of apoplexy. Colonel Atmore was sixty-six years old and one of the best known railroad men in the south. He had been general passenger agent of the Louisville and Nashville since 1874. He is survived by a wife, three sons and two daughters. One son, William Atmore, is police commissioner of St. Louis. The other two are railroad men.

CHANGES HARBOR.

The board of engineers of New York City has granted the application of the Pennsylvania Railroad company for a change in he established harbor line on the western side of Upper New York bay. This will result in improvements having for their object development of property and the extension of shipping facilities along the water front, and the Pennsylvania railroad will at once begin the erection of warehouses, freighthouses and piers.

TO CHANGE THIS AFTERNOON.

The auditors of the Wabash are expected here this afternoon to check out Agent C. H. Newton and check in Agent J. Sullivan and the change of officers will immediately follow. Mr. Newton will probably go to Toledo tonight in order that he may be ready to assume charge of the office in the morning.

A COMMITTEE MEETING.

D. M. Lynch, general yardmaster at Crestline, and Mr. Holland, assistant general yardmaster at Chicago, are here today attending a yardmasters' committee meeting, which is held in the Pennsylvania offices.

SECTION MAN HURT.

A peculiar and most painful accident happened to Daniel Barry, a member of Foreman Christopher Fosler's gang of section hands in the Wabash yards, this morning. As the local freight was passing down through the yards the fireman, who was engaged in putting in a fire, tossed a large piece of slate through the gangway. The piece struck Mr. Barry, cutting a long and deep gash in the thigh. He was sent to Peru, where he will probably be confined in the hospital for some time.

RUN OVER BY CARS.

George Reiber, who operates the wheel press at the Pittsburg car shops, has gone to Desplaines, Ill., in response to a telegram telling him of a sad accident which has befallen his brother, John Reiber. The dispatch did not go into details, simply stating that Mr. Reiber was dangerously injured. He is a flagman on the Northwestern road and it is presumed he was run over by the cars in some manner.

IN NEW QUARTERS.

This morning Clerks H. G. Granger and O. J. Willson were installed in their new office in the south end of the new Wabash machine shop and today the work of moving the stock from the old store room to the handsome and commodious rooms provided in the new building for that purpose was taken up. The new offices and storeroom are up to date in equipment and the Wabash can lay claim to as good if not better quarters in that particular as any other road in the country. Mr. Willson's removal from the old quarters is not made without more or less feeling of sadness. He has occupied the old office many years, commencing before the war, and the associations of the place are dear to him. It was from the telegraph office in that little room that the first news of the attack upon Fort Sumter was received by the citizens of Fort Wayne and the first news to reach the city of many subsequent important events of the war came through the same humble source.

INDUSTRIAL NOTES.

Pittsburg Engineer J. Bowden is sick and off duty.

Master Mechanic G. S. McKee, of the Wabash, is on the Detroit division today.

Henry Tonsing, M. L. Lackey and Al Throckmorton, of the Pittsburg shops, are sick.

The Bass works shipped a boiler today to the Irroquois Canning company, of Onarga, Ill.

Theo. Thavenet, a Pittsburg switchman, is taking a day or two off duty to attend to private matters.

H. P. Dodd, formerly with the Lake Erie and Western, has been appointed traveling auditor of the Monon lines.

Frank Hobb, Charles Glissman and Otto Homeier are in Andrews today doing some work for the Wabash company.

Car Service Agent H. M. Elliott spent Decoration day with relatives in Logansport, returning from that city this morning.

Machinist E. Zorbaugh, who had been sick for several weeks, resumed his place on the Pittsburg shops this morning.

Joseph D. Harris, master mechanic of the Toledo division of the Pennsylvania, headquarters in Crestline, was in the city to spend Decoration day.

Machinist Charles Miller, of the Wabash shops, is in the company's hospital at Peru with a lame finger.

He was cutting grass and the scythe slipped and nearly severed one of his fingers.

General Manager J. H. P. Hughart, of the Grand Rapids and Indiana road, and his family passed through the city this afternoon in their private car.

A. J. Holzhauer, a flue cutter in the Pittsburg shops, has taken a few days' vacation, which he will spend with friends in Lima, O., going down there tomorrow.

E. N. Correll, late of the Lake Shore at Cleveland, has taken the position of roadmaster on the Michigan City division of the Lake Erie and Western, with headquarters at Peru.

Dr. Haney arrived in the city this morning to take Dr. E. F. Wagner's place for ten days. The latter leaves tomorrow for his old home in Pennsylvania on a ten days' vacation.

Until there is an improvement in traffic conditions Conductors F. J. McGill and H. D. Rensberger, who were promoted last winter, will serve as brakemen on the Nickel Plate.

Train 32, on the Lake Shore, on Sunday was hauled from Dunkirk to Buffalo, forty miles, at a speed of seventy miles an hour. At times a speed of ninety miles an hour was attained.

Wayne Templar has returned from Peru, where he was engaged in doing some work for the Wabash for a week or two. He resumed his place in the shops in this city this morning.

Michael Murphy, who is now employed in the machine shops of the Cincinnati Northern at Van Wert, O., returned to that city this morning after a pleasant visit with friends in this city.

Theodore Gronewald and sister, Miss Ottie Gronewald, of St. Paul, are visiting their aunt, Mrs. Mary Leesor, of 14 Wall street. Mr. Gronewald is a clerk in the office of the Great Northern railway.

The earnings of the Wabash for the week ending May 21 were $291,419.61, an increase over the corresponding week last year of $27,291.72. The earnings for the three weeks in May were $860,570.57, an increase over last year of $75,772.44.

A banquet will be given at the Southern hotel, St. Louis, on Tuesday, June 5, in honor of W. B. Doddridge, retiring general manager of the Missouri Pacific and Iron Mountain system. He has been general manager of that system for the past eight years.

General Western and Division Freight Agent William Borner, of the Pennsylvania, is making an inspection of the Pittsburg and will leave Crestline on a special train for a trip over the western division tomorrow morning, arriving here some time in the afternoon and remaining over night.

The drawing school maintained under the auspices of the Chesapeake and Ohio railway at its shops for the benefit of the young mechanics and as an auxiliary to the company's apprenticeship system, is of interest. The apprenticeship system of this company is, by the way, a very efficient one. The school was established in the fall of 1897. At the beginning of the present year the whole system was subjected to a rather radical change, especially as to the methods of instruction and as to the subject itself in order to give the pupils a good and thorough foundation by starting anew in the subject of elementary and geometric work.

A local railroad official, in commenting on the fact that John K. Cowen and Oscar C. Murray, at their own request, had been discharged as receivers of the Baltimore and Ohio, and that the property had been turned over to its owners, not as a bankrupt, run down road, but as one of the best railroad properties of the country, its track and equipment being of the highest type, said that what these receivers had done was worthy of more than a mere notice. On February 29, 1896, they were appointed receivers of the road, and from that date to their retiring as receivers they expended large sums of money prudently, placing the money in such a manner that every dollar was fully represented, and the receivers retire, said the official, with a clean, enviable record.

A Dutch Remedy, of How to Make Your Own Bitters From

Steketee's Dry Bitters.

On receipt of 30c U. S. postage stamps I will send one package and recipe to make one gallon Bitters from Steketee's Dry Bitters. A delicious flavor. Made from Imported Roots, Herbs and Berries from Holland and Germany. The great Kidney Cure. A Blood Purifier and Stomach Regulator. Be your own doctor and use these Dry Bitters. Send to Geo. G. Steketee, Grand Rapids, Mich. Ask druggists for Steketee's Dry Bitters.

J. C. Terpening, of Smithton, Mo., writes: "Your Dry Bitters are the best spring medicine I have ever used. They act on the whole system, especially the kidneys and

A FAST BICYCLE RIDER.

Will often receive painful cuts, sprains or bruises from accidents. Bucklen's Arnica Salve will kill the pain and heal the injury. It's the cyclist's friend. Cures Chafing, Chapped Hands, Sore Lips, Burns, Ulcers and Piles. Cure guaranteed. Only 25c. Try it. Sold by Dreier Bros., druggists.

FIRE AT FORT DE FRANCE.

Fort de France, Island of Martinique, May 31.—A fierce fire which broke out here at 9 o'clock last evening resulted in the destruction of the custom house and a number of houses in the immediate vicinity of the building where it originated. The flames were got under control at 2 o'clock this morning with the aid of troops and by the employment of dynamite.

Get UNCLE SAM Sta[illegible] $1[illegible]

A MOTHER'S STORY.

Tells About Her Daughter's Illness and How She was Relieved—Two Letters to Mrs. Pinkham.

"MRS PINKHAM:—I write to tell you about my daughter. She is nineteen years old and is flowing all the time, and has been for about three months. The doctor does her but very little good, if any. I thought I would try Lydia E. Pinkham's Vegetable Compound, but I want your advice before beginning its use. I have become very much alarmed about her as she is getting so weak." MRS. MATILDA A. CAMP, Manchester Mill, Macon, Ga., May 21, 1900.

"DEAR MRS. PINKHAM:—It affords me great pleasure to tell you of the benefit my daughter has received from the use of Lydia E. Pinkham's Vegetable Compound. After beginning the use of your medicine she began to mend rapidly and is now able to be at her work. Her menses are regular and almost painless. I feel very thankful to you and expect to always keep your Vegetable Compound in my house. It is the best medicine I ever knew. You have my permission to publish this letter if you wish, it may be the means of doing others good." —MRS. MATILDA A. CAMP, Manchester Mill, Macon, Ga., September 18, 1899.

M'BETH DIDN'T STEAL WATCH

IT WAS RECOVERED IN A FORT WAYNE PAWNSHOP.

Sheriff of Howard County Has Been Sued for Damages by Young McBeth.

The following telegram has been received from Kokomo:

"Sheriff Harness, sued for $2,000 by Arthur McBeth, the thirteen-year-old boy violinist, for false imprisonment on a charge of stealing a watch belonging to E. H. Strubbe, went to Fort Wayne to investigate the truthfulness of the Fort Wayne end of the story. Tuesday Postmaster Whiteher received an anonymous letter from a party in Fort Wayne who had read in the press the story of McBeth's arrest. The writer exonerated McBeth and stated that he (the writer of the letter) had stolen the watch, described it accurately and told where it could be found in a Fort Wayne pawnshop. The sheriff found the story of the unknown letter writer to be true in every detail, and got from the Fort Wayne pawnbroker the watch, which has been fully identified by Mr. Strubbe, the owner.

"The friends of McBeth will push the damage suit against Sheriff Harness harder than ever, while Sheriff Harness claims to have a surprise to spring in the case when the proper time comes. Young McBeth is a musician with a remarkable talent, is very bright and is constantly before the public with either his violin, harp or horn. McBeth's real name is Arthur Steele."

The Fort Wayne police did recover the watch mentioned above in Libbing's pawnshop, where it had been pawned, and inasmuch as McBeth had never been in Fort Wayne, it was a certainty that he did not steal it. The local police have been trying to find the thief and writer of the letter and have clues which it is hoped will lead to his arrest.

TORTURED A WITNESS.

Intense suffering was endured by witness T. L. Martin, of Dixie, Ky., before he gave this evidence: "I coughed every night until my throat was nearly raw; then tried Dr. King's New Discovery, which gave instant relief. I have used it in my family for four years and recommend it as the greatest remedy for 'Coughs, Colds and all Throat, Chest and Lung troubles. It will stop the worst cough, and not only prevents but absolutely cures Consumption. Price 50c and $1.00. Every bottle guaranteed. Trial bottles free at Dreier Bro.'s drug store.

THE NICKED PLATE ROAD

Will sell low rate excursion tickets to North Manchester, Ind., account annual meeting of German Baptists (Dunkards) at one fare for the round trip. Tickets good going on May 29t to June 4th, inclusive, beyond a radius of 100 miles and on May 31st to June 8th within a radius of 100 miles from North Manchester, Ind. Good returning until June 10th, or by deposit until July 5th, inclusive. Call on or address R. J. Hamilton, Agent, Fort Wayne, Ind., or C. A. Asterlin, T. P. A., Fort Wayne, Ind.

M3-8-10-15-17-22-24-29-31-w4t

MEN'S SUITINGS.

Spring line now in at G. Schmidt's, Tailor, 57 E. Berry street. 27tf.

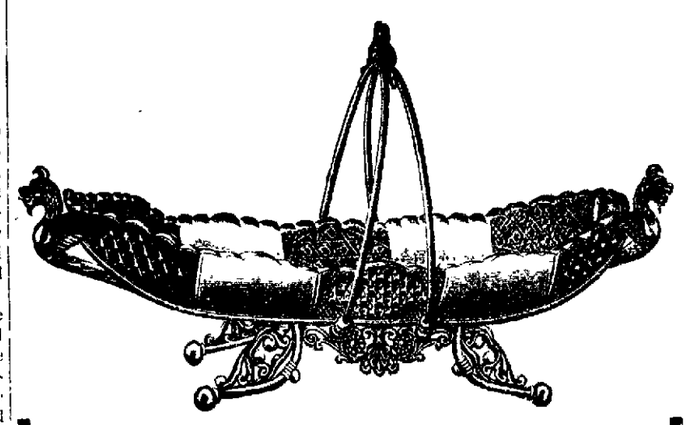

WEDDING SILVER.

RICH CUT GLASS, PARLOR CLOCKS, ETC.

This Elegant Silver Celery Dish

Only $2 25, worth $5.00. Enamel finish and will not tarnish.

Intending purchasers of weding gifts should bear in mind that we are now showing one of the best assortments to select from in this part of the state.

Our prices will please you.

J. L. SIEVERT, Wholesale and Retail Optician and Jeweler, 79 Calhoun Street.

Get the Best—Green Stamps. 19eodtf

THE CHANGE OF TIME ON THE NICKEL PLATE ROAD.

Only a slight change at any of our stations. No. 4 leaves Chicago at 3:30 p. m. and departs from intermediate stations about thirty minutes later than formerly. Individual Club Luncheon and Supper in Dining Car Chicago to Bellevue. Improvement in through sleeping car service both east and west. Club Breakfast and Lunch is served in Dining Car Bellevue to Chicago on No. 1. Dining Car service on Nos. 2 and 3 in both directions between Chicago and Buffalo. All trains daily. Write, wire, 'phone or call on R. J. Hamilton, Ticket Agent, Fort Wayne, Ind., or C. A. Asterline, T. P. A., Fort Wayne, Ind. 8-11-15-18-22252931

FOR RENT.

The store room recently vacated by Kimball Piano Co., 109 Calhoun street. Kimball hall in connection. Apply, 109 Calhoun street or Sentinel office. 5tf

THE NICKEL PLATE ROAD

Offers special low rates to Milwaukee, Wis., account Biennial Meeting General Federation of Women's club. Tickets sold June 1st to 4th, inclusive, good returning until June 11th, or by deposit until June 30th, inclusive. Call on or address R. J. Hamilton, Agent, Fort Wayne, Ind., or C. A. Asterlin, T. P. A., Fort Wayne, Ind.

M3-8-10-15-17-22-24-29-31-w4t

NOTICE.

After Sunday, June 3d, all photograph galleries will be closed on Sunday. 24eod5t

SPRING LINE.

Ladies' goods made up to measure at G. Schmidt's, 57 E. Berry street. Phone 510. 27tf.

THE NICKEL PLATE ROAD

Will sell excursion tickets to Philadelphia, Pa., on June 14th to 18th, inclusive, at one fare for the round trip, account Republican National Convention. Tickets are good returning to and including June 26, 1900. Write, wire, 'phone or call on C. A. Asterlin, T. P. A., Fort Wayne, Ind.

M15-17-22-24-29-31 J5-7-12w5t

Hartzell Ice Cream is the best. 1-eod-tf

ANYWHERE AND RETURN FOR ONE DOLLAR ON THE NICKEL PLATE ROAD.

Anywhere and return for one dollar means that parties of five or more traveling together on one party ticket and returning same day may travel on Sundays on any one of our Peerless Trio of Daily Express Trains between any two given points within the distance of one hundred miles. Not necessary to organize parties large enough to justify special train service to secure the low excursion rate. Organize parties of any size of five persons or more and enjoy a Sunday outing on the Nickel Plate Road. Any agent will explain it. Write, wire, 'phone or call on C. A. Asterline, T. P. A., Fort Wayne, Ind. 8-11-15-18-22252931

Call on Madame Wing, the only reliable clairvoyant and mind reader in the world. All correspondence promptly attended to. Office and residence, 28 Chicago street. Price, [illegible] 18tf

Office 'phone 201. Residence 1047.

Robert Spice,
PLUMBER, STEAM and GAS FITTER.
48 W. MAIN ST.

50c **Rome City** And Return **SUNDAY** 6:45 a. m.

WELLINGTON CAFE.
83 Calhoun St.

Open Day and Night.
Short orders a specialty. Regular dinners and suppers. $5.00 meal tickets $4 00. A. B. Shank, Prop.

BUSINESS DIRECTORY

MUSICAL INSTRUCTOR.

Mr. Charles Duncan Allen,
ORGANIST AND CHOIRMASTER, TRINITY CHURCH.
Teacher of Voice Culture, Piano, Organ and Theory of Music.
Residence, 18 Union St., first door south of Berry St. Home 'phone 419.

UNDERTAKER.

ROBERT KLAEHN,
39 West Main.

Undertaker.
LICENSED EMBALMER,
Office open day and night.
Telephones 1258 and 228 Main.

INSURANCE.

D. C. FISHER,
Insurance, Real Estate, Loans,
No. 24 W. Wayne street.
Fort Wayne, Ind.

BANKS.

HAMILTON NATIONAL BANK.
Capital $200,000. Surplus $250,000.
The Hamilton National Bank will pay interest at the rate of two (2) per cent. per annum on certificates of deposit if left four months.
President Charles McCullock.
Cashier John Mohr, Jr.

CAPITAL $3.50,000. SURPLUS $140,000.
THE OLD NATIONAL BANK.
S. W. Corner Calhoun and Berry Sts.
Stephen B. Bond, President.
Oliver P. Morgan, Vice President.
Jared D. Bond, Cashier.
Charles E. Bond, Assistant Cashier.

White National Bank,
Corner Wayne and Clinton Sts.
CAPITAL, $200,000.
SURPLUS, $70,000.
Safe Deposit Boxes for rent.

LAWYER,
ABSTRACTER OF TITLES, INSURANCE, COLLECTION AND LOAN AGENT.
James E. Graham,
Rooom 16, Bank Block,
FORT WAYNE, IND.
Stenographer and Notary Public in Office. 'Phone 615 Main.

PHYSISIAN.

DR. B. G[illegible]ARD—To ladies [illegible] from ailments [illegible] their sex, may consult me free of [illegible] in W[illegible]

The New York Store.

Sensational Silk Sale!

We've Made a Silk Purchase.

FOULARDS SILKS

Just what you are looking for. Prices incomparably cheap. It need not worry you who is the looser, you are money ahead. The styles are all they should be, there is nothing off but the prices.

SALE BEGINS

Thursday Morning

AT 9 O'CLOCK.

SEE THESE VALUES.

LOT 1.

50 pieces Printed Foulard Satins, in Blue and White and Black and White, worth 50c a yard. Sale price

29c a yard

LOT 2.

75 pieces Printed Silk Foulards, 24 inches wide, of splendid quality and beautiful designs, all the popular shades, worth 75c and 85c a yard. Sale price

58c a yard

THE—

Rurode Dry Goods Co.

COME IN AND HEAR

The Edison Phonograph.

All the Latest Records.
Vocal and Instrumental.

Packard Music House,
120 CALHOUN STREET.

THE ALLEN COUNTY LOAN AND SAVINGS ASSOCIATION. Opposite Postoffice.

PAYS 5 Per Cent. Interest on stock.
LOANS MONEY at Low Rates.
Is a friend to Rich and Poor.
Assets $600,000.

A. C. B. TEAS.

A. B. C. STANDS FOR A GREAT BARGAIN...

OUR A. G. B. TEAS ARE THE PICK OF THE FINEST LINE OF TEAS AND WERE PURCHASED AS A. G. B. FOR SPOT CASH. WE THEREFORE ARE ENABLED TO OFFER YOU THESE TEAS AT A VERY LOW PRICE.

SUN DRIED JAPAN. An elegant attractive fine drawing tea; worth 80c; OUR PRICE 50c.

UNCOLORED JAPAN; regular price, 80c; our price, 50c.

GUNPOWDER, THE VERY BEST; splendid draw; regular price, 80c; our price, 50c.

IMPERIAL; a tea that will please anybody; our price, 50c.

YOUNG HYSONS; the very best that money can buy, at 50c.

YOUNG HYSON; elegant trade; a value not often found; only 35c.

OOLONG; a Formosa Oolong of unusual quality; nothing like it anywhere at this price; 50c.

Our Next Talk to You Will be on Coffees.....

WATCH THIS SPACE. TRY them before hand. Read our locals on vegetables, etc., every day.

Greatest Grocery Co.,

Home 'Phone 315.

Fit and Finish Guaranteed.

PICK OUT THE BEST DRESSED MEN IN FORT WAYNE, AND THE CHANCES ARE VERY GREAT INDEED THAT THE NAME OF MAUTNER IS IN ALL THEIR COATS. THE DISTINGUISHING FEATURE OF A MAUTNER-MADE GARMENT IS THE STAMP OF STYLE AND SUPERIOR ARTISTIC WORKMANSHIP THAT HE PUTS INTO IT.

I. Mautner & Co.

52 CALHOUN ST.

The Evening Sentinel.

THURSDAY, MAY 31, 1900.

OUR TELEPHONES.

Business Office..... 173
Editorial Rooms..... 650

THE WEATHER.

Chicago, May 31.—Forecast for Indiana—Probably showers and thunder storms to night and Friday; cooler in extreme north portions tonight; variable winds.

LOCAL NEWS.

Mrs. Mr. C. Gross will entertain the Latitia club this evening.

Sam Brillhart, of Kendallville, is the guest of Mrs. C. M. Dawson.

Mr. and Mrs. O. H. Larwill have returned from a visit in Chicago.

Mrs. W. H. Myers is visiting friends in Chicago for a few days.

A. L. Randall and Ed White are in Rome City on a fishing excursion.

Judge J. I. Best, of Minneapolis, Minn., was in the city Wednesday calling upon a number of acquaintances of former years. Judge Best formerly resided at Waterloo, and was a prominent member of the bar of northern Indiana.

A lady riding a bicycle was run down by a horse and carriage at the corner of Washington and Griffith streets on Wednesday evening. The buggy shaft struck her in the breast, inflicting a painful injury. The identity of the occupants of the buggy or the injured lady is unknown.

A telegram to J. F. W. Meyer this morning announced the death of Mrs. Melcher, at her home in Cleveland, Ohio. She was a most estimable lady and the mother of Miss Maria and Carl Melcher, who have frequently visited in Fort Wayne. A number of Fort Wayne friends will attend the funeral services.

While playing with a number of companions near his home on Williams street on Wednesday afternoon the 6-year-old son of Ambrose Ward was struck in the head by a stone thrown by one of his playmates. The stone cut a bad gash in the boy's head and several stitches were necessary to close the wound.

Mr. and Mrs. Charles Wilhelm and their two sons, of Bluffton, passed through the city this morning, en route to Wabash, where they will visit a few days before leaving for Mexico, where they expect to reside in the future. Mr. Wilhelm is a brother of the late Frank Wilhelm, the printer, once a resident of this city, who died in Wabash a few years ago.

FOR THIS AFTERNOON.

FINE ILLINOIS STRAWBERRIES, 10c QUART.

NICE RIPE PINEAPPLES, 10c EACH.

Fresh Green Peas, 6c quart.
Fresh Wax Beans, 8c qut.
Fresh Lettuce, 6c lb.
Fresh Spinach, 12½c peck.
New Cabbage, 6c lb.
Fresh Asparagus, 3c bunch.
Fresh Radishes, 3 bunches for 5c.
New Onions, 3 bunches for 5c.

WHITE FRUIT HOUSE.

Don't forget the social to be given Friday evening by the Walther league and ladies' society of St. Paul's Lutheran church. 31-2t

SMOKED AND FRESH FISH FOR FRIDAY MORNING.

Fresh Smoked White Fish, 10c pound.
Smoked Yarmouth Bloaters, 1c each
Fresh No. 1 Pickerel, 10c lb.
Fresh No. 1 Perch, 6c lb.
Best Prepared Codfish, 8c lb.
Best Bloater Mess Mackerel, 21c lb.
Large Labrador Herring, 2c each.

WHITE FRUIT HOUSE.

A. O. U. W. NOTICE.

All members of Summit City lodge, No. 36, A. O. U. W., are requested to meet at their hall, Saturday, June 2, at 9 o'clock a. m., to attend the funeral of our late brother, L. J. Bobilya. Members of sister lodges, Nos. 19 and 50, are requested to unite with us in paying our last respects to a deceased brother.

JOHN GREER, M. W.
N. CONOVER, Recorder. 31-2t

ILLINOIS STRAWBERRIES, 8 AND 10C QUART.

Havana Pine Apples, 10 and 12c each.
Southern Gooseberries, 6c qt.
New Louisiana Potatoes, 35c peck.
New Louisiana Onions, 35c peck.
Home Grown Spinach, 10c pk.
Home Grown Lettuce, 8c lb.
Large Cucumbers, 4c each.
New Cabbage, 5c lb.
New Wax Beans down to 5c qt.
Fresh Asparagus, 2½c bunch.
Radishes and Onions, 3 bunches for 5c.

GREATEST GROCERY CO., Bash Block, corner Harrison and

CRUSHED BETWEEN THE CARS

BAD ACCIDENT ON WEST MAIN STREET LINE.

Theodore Hardendorf and John Kimball Sustain Painful Injuries—A Runaway.

A serious accident occurred on the West Main street car line Wednesday evening as the crowds were returning from the Decoration day exercises at Lindenwood cemetery. Theodore Hardendorf and John Kimball were caught between two cars and painfully crushed—the former seriously so. Both are at St. Joseph's hospital, but Dr. W. D. Calvin, the attending physician, stated this morning that the patients were resting easily, and unless unforseen complications developed both would recover.

The cars were crowded and Mr. Hardendorf and Mr. Kimball were standing upon the left footboard, and in passing another car at the switch just west of the Main street bridge Hardendorf says the side rail of the second car projected and caught his clothing. He was drawn between the two cars and frightfully crushed. Kimball was knocked from the car and fell to the ground, escaping more fortunately than his companion.

The injured men were placed upon the car and taken to Benton's drug store and later to St. Joseph's hospital, where they were attended by Dr. W. D. Calvin, Dr. Carriheis-Calvin and Dr. Maurice Rosenthal. Mr. Hardendorf had sustained a fracture of the left wrist, two fractures of the right arm near the shoulder, fracture of the left clavicle, dislocation of the right shoulder and a fracture of three or four ribs upon the left side. Mr. Kimball sustained a fracture of three or four ribs and there were indications of internal injuries in both cases.

Mr. Hardendorf is an agent for the Prudential Insurance company and was formerly on the police force. He is a member of the A. O. U. W. and resides at 80 North Harrison street. Mr. Kimball is a veteran and lives at the Marion Soldiers' home. He was visiting relatives in the city. A daughter, Mrs. Stair, resides at 40 Force street.

AN EXCITING RUNAWAY.

During the formation of the parade on Wednesday a horse drawing one of Gable's milk wagons ran away, dashing north on Clinton street Near the intersection of Clinton and Berry streets the wagon struck a telephone pole and overturned, the horse tearing loose and continuing its mad race. In the wagon when it overturned were Jacob and Henry Gable, and both were painfully injured. Jacob Gable received a long gash upon the right side of his head and his companion was badly bruised about the face. The injured men were removed to Garrett's drug store and later to Hope hospital, where their injuries were dressed, and they were able to go to their homes.

POLICE COURT.

There were three train climbers arrested by Detectives Spaeth and Bates and two drunks in police court this morning. Robert Geiger, a half-breed Indian, was one of the drunks. He and his wife have been in the city some days, the husband giving exhibitions by bending heavy wire in his teeth, etc. He accumulated a "jag" last evening and was arrested by Private Policeman John Ryan. The mayor sent Geiger to jail for eleven days and ordered the arrest of the wife. Ignacius Brice, a colored gentleman, threatened William McKinnie, his employer, and was arrested by Officer Madden. The mayor sent him to jail for eleven days on a charge of drunkenness.

Subscribe for The Sentinel.

A GOOD BREAKFAST

For the dainty appetite or for the hearty eater can be made from our tempting lamb chops or Frenched mutton chops, beefsteaks or veal. Our meats are of exquisite flavor, succulent, juicy and tender, and are cut and trimmed by experts for your table. If you haven't sampled our choice meats, you have missed a treat worth remembering.

Fred Eckart Packing Co.,
MAIN

ARE SOON TO WED.

James G. Mann, of Chicago, and Mrs. Grace J. Erickson, of this city, are soon to be united in marriage. The fact leaked out yesterday when the Chicago papers announced the issuing of a marriage license to Mr. Mann, though the wedding will not occur until June 15. Mrs. Erickson conducts a millinery store on West Berry street, but is closing out the stock, and will reside in Chicago after the ceremony. Mr. Mann formerly managed a shoe store on the east side of Calhoun street, between Main and Columbia. He was very popular in social circles and made many friends in the city.

FUNERAL NOTICE.

All members of Phoenix Lodge No. 101 are hereby notified to meet at their Castle hall June 2d, 1900, at 9 o'clock a. m., to make arrangements and attend the funeral of our late deceased brother and Knight, Louis J. Bobilya. Members of Fort Wayne Lodge No. 116, K. of P., and sojourning brothers are cordially invited to attend. By order,

HARRY F. FRANCE,
3112 K. of R. and S.
ED. E. NICODEMUS, C. C.

Green Stamps are worth money. 19eod-tf

ATTENTION, I. O. O. F.

All members of Harmony Lodge No. 19 I. O. O. F., are requested to meet at their lodge room on Thursday evening, May 31, 1900, at 7:30 o'clock, sharp.

WM. ALTEKRUSE, N. G.
L. A. CROWL, Secy.

The annual district convention of the Y. P. S. C. E. will convene at Huntington June 5 and 6. Those expecting to attend should report to Miss Belle Stark, of Huntington, by June 4th. Fare via Wabash 95c.

L. O. T. M. ATTENTION.

Fort Wayne Hive, No. 6, L. O. T. M., will hold a regular meeting Friday afternoon at 2 o'clock at the Red Men's hall and a box social at the same place in the evening. All members are requested to attend both the regular meeting and the social.

MRS. B. E. MELSHEIMER, L. C.
MRS. L. OLMSTEAD, R. K.

Rufus Allison, the Decatur banker, was in the city today.

SKELTON

TODAY WILL SELL FANCY CINCINNATI STRAWBERRIES AT 12½C QUART.

Large Pine Apples, 15c each.
Southern Gooseberries, 8c quart.
Fresh Green Peas, 5c quart.
Fresh Wax Beans, 8c quart.
Fresh Spinach, 10c peck.
New Potatoes, 35c peck.
Old Potatoes, 35c bush.

SKELTON GROCERY CO.,
25 West Main St.

MONEY TO LOAN

On Real and Personal security at 5 per cent., 6 per cent. and 7 per cent. rates, according to loans.

FAY P. RANDALL,
16eod tf 5 Bass Block.

Buy Hartzell's Ice Cream for socials. 1-eod-tf

Attention Democrats. State Convention Indianapolis. New Train via. The Wabash.

On June 4th and 5th, WABASH will sell round trip tickets to Indianapolis, account democratic state convention, for $3.60. Tickets good to return until June 8th. By leaving on the new train at 5:50 a. m. you reach Indianapolis at 10:20 a. m. (via Peru). All WABASH trains connect for Indianapolis on the new time card, effective Sunday, June 3d, viz: 5:50 a. m., 9:39 a. m., 5:40 p. m. and 8:20 p. m. Good connections are also made returning. 31-4t

SPECIAL NOTICE.

Beginning Sunday, June 3d, and each Sunday thereafter the WABASH Toledo Excursion train will leave at 7:10 a. m., not 7:30 a. m. It will reach Fort Wayne returning at 11:20 p. m., leaving Toledo at 8:00 p. m. Round trip tickets, $1.00. 31t10

MONEY TO LOAN

On Real Estate or Personal Security. C. F. Pfeiffer, Rooms 6-7, Bass Block. 2-tf

Hartzell's Ice Cream is pure. 1-eod-tf

After the Ball is Over
Headache Cured
In FIVE Minutes.

Mintone

At PELLENS & POLSTER'S
Agents this city.
25c bottle.

Our Own Make Shoes

—FOR MEN—

Made over the Latest Style Last in all leathers, TAN or BLACK,

$3.00, $3.50 and $4.00.

The Best Made for Price.

M. APP,

106 Calhoun Street.

—THE—
CITIZENS TRUST COMPANY,
Cor. Berry and Clinton Sts.
CAPITAL $200,000.00.
3 Per Cent. Interest Paid on Deposits of.....
| One Dollar |
—AND UP.—
LOANS—Made on farm and City property at low rates.

CLAIRVOYANT,

MRS. DR. BEATTIE,

THE FAMOUS ENGLISH CLAIRVOYANT PALMIST AND CARD READER, IS LOCATED AT

148 Ewing St., West End of Lewis

Call and consult her. Don't stumble on with bad luck and an aching heart when matters can be set right for you. She breaks evil influence, tells sick people what is their real trouble. Never fails on matters of law, lost affection, love, luck, marriage, divorce, lost articles, missing treasures; who is your friend, enemy, lover or rival. Full satisfaction guaranteed. Office hours 10 a. m. to 8 p. m. daily except Sunday.

Ladies, 25c.; gentlemen, 50c. 'Phone 1472 Main.

DR. R. P. WHITE,

EYE, EAR, NOSE AND THROAT.
SURGEON.
OFFICE WHITE NATIONAL BANK
GLASSES ADJUSTED.
Rooms 3and 4.
Hours:—9 to 12, 1 to 5 Sunday—9 to 10:30; 3 to 5. At Warsaw Monday's.

PROTECTION TO COMPLEXION.

Many complexions are ruined through the effects of the hot sun. It requires great care to

keep the face soft and clear in summer.

YOU WILL BE PLEASED With the results if you use the preparations we sell. Lotions to overcome the bad effects of the sun; powders to make your skin smooth; Puffs, Chamois Skins, Flesh Brushes, Perfumes—whatever you want for the toilet we supply in its best form.

Kid Gloves cleaned, 15c per pair.

MISS E. G. ROSENBLOCK,
124 Calhoun St., Lau Block.

Robison Park Theater

THIS WEEK:

CARLETON & TERRE,
Eccentric Comedians.

GERTIE LEWIS
In repertoire of descriptive songs.

MORPHET & STEVENSON,
The world's greatest musical artists.

HETTIE TEDRO,
The famous lady baritone singer.

PATCHIN BROTHERS,
Comedy Acrobats.

Next Week—"Plays and Players."
Performances commence at 2.30 and 8:15 p. m.

The new bowling alley is now open.

Reserved seat tickets for theater on sale at Alter's Cigar Store, S. W. Cor. Calhoun and Main Sts.

TEETH EXTRACTED WITHOUT PAIN

We are the best and most careful painless extractors in the city. No charge for painless extracting when new teeth are dated.

All work guaranteed for ten years. Bring this ad. with you and we will give you a 25 per cent. discount.

SET OF TEETH.....$7.00
Best Teeth (S. S. White) $8
22k Gold Crowns.....$5.00
Guaranteed Painless Extraction..... 50c
Gold Fillings.....$1.00 up
Silver Fillings..... 50c

NOTE.—Don't mistake our name and number with several others who are in our immediate vicinity.

E. W. DODEZ, D. D. S.,
RELIABLE DENTISTRY,
SCHMITZ BLOCK. ROOM 8.

L. O. HULL.

WALL PAPER

See the Big Line. All Kinds and Prices. SURE to please you, at

90 CALHOUN ST.

"If it's a good thing, SEAVEY'S have it."

THE FLIES ARE HERE

now in full force, and if you are not careful they will catch you napping. Expense is no excuse for harboring a lot of troublesome flies in your kitchen and dining room when you can buy a

HEAVY SCREEN DOOR FOR 90C.

with a pair of Spring Hinges and a hook and knob thrown in. Screen wire is so cheap, in fact, that you cannot afford to go without it.

We carry it in all widths from 24 inches to 42 inches, all of the same strictly reliable grade. When you buy wire cloth it's always a question of quality rather than variety. We make a specialty of repairing screen doors and windows, and will name you interesting prices for such work. Call us up by 'phone. Our store is open every evening until 8 p. m. and on Saturday until 10 p. m.

SEAVEY'S

Up-to-Date Hardware Store
19 21

WEATHER INDICATIONS.

THUNDER STORMS TONIGHT AND FRIDAY; COOLER.

The Fort Wayne Sentinel

If you have a house to rent, or if you have a house for sale, or if you want to buy anything advertise in The Sentinel Wants, "For Rent or For Sale" columns.

ESTABLISHED 1833. FORT WAYNE, IND., THURSDAY, MAY 31, 1900. PRICE TWO CENTS

NOT IN PRETORIA

ROBERTS HAS NOT TAKEN THE BOER CAPITAL.

THE FIGHTING NOT YET OVER

SOME FIERCE RESISTANCE NEAR JOHANNESBURG.

ROBERTS HAS THE GOLD TOWN

OCCUPATION DELAYED BY REQUEST OF BOERS.

LONDON, MAY 31.—6:45 P. M.—THE WESTMINSTER GAZETTE SAYS IT IS RUMORED TONIGHT IN A QUARTER LIKELY TO BE WELL INFORMED THAT PRESIDEN KRUGER HAD BEEN CAPTURED BY THE BRITISH SIX MILES BEYOND PRETORIA.

LONDON, MAY 31.—6:45 P. M.—THE EVENING NEWS, OF THIS CITY, HAS RECEIVED A DISPATCH FROM PRETORIA TO THE EFFECT THAT JOHANNESBURG HAS BEEN HANDED OVER TO THE BRITISH.

London, May 31.- Lord Roberts' latest dispatches shed a somewhat different light on the military situation. Before they were received celebrations were organized in the country towns in honor of the fall of Pretoria. In Chester a public holiday was declared, while at Dover, Portsmouth and many other places in the provinces flags were flown and rejoicings were general.

Pretoria, however, is not yet in the hands of the British, though there is no reason to doubt the authenticity of the report that Kruger has evacuated the place and that the municipality is ready to surrender when confronted by superior numbers.

At 9 o'clock last night the final forward movement on the Transvaal capital had apparently not commenced. All Lord Roberts' dispositions of troops appear to apply to Johannesburg and though the British seem certain to reach Pretoria within a day or so they will not occupy it without fighting, if the opposition around Johannesburg is any criterion. General French's movement appears not so much an immediate advance on Pretoria as part of a plan to surround Johannesburg, from which, last night, he was only a few miles distant. Lord Roberts himself is at Elandsfontein Junction. His forces will be placed to the south, west and nuth of Johannesburg subsequent to the surrender of the city. These units will probably be reconcentrated while General French advances from the advantageous position he already occupies.

The main army is converging towards the railroad, following closely on his heels.

Supposing that Johannesburg surrenders at noon today Pretoria should be reached by June 2, opposition or no opposition.

General Brabant's loss of forty men is striking evidence that the annexation of the Free State by no means implies its pacification.

So thoroughly is the country here imbued with the belief that Pretoria has fallen that Mr. Joseph Chamberlain, the secretary of state for the colonies, speaking today at a meeting of the University of Birmingham, proposed a message to the queen congratulating her upon the capture of Johannesburg and Pretoria, which was sent to the afternoon newspapers.

The afternoon newspapers all acknowledge the prompt friendliness of the United States consul at Pretoria, Mr. Adelbert S. Hay, in insisting on the release of a number of British officers to take command of the British prisoners in order to avert a disturbance among the latter.

BOERS IN A TRAP.

London, May 31.—4:20 p. m.—A special dispatch from Germiston, a suburb of Johannesburg, says several hundred Boers have sought refuge in a mine where the British grenadiers have cornered them and barred all escape.

DEFERRED OCCUPATION.

London, May 31.- The war office has received the following dispatch from Lord Roberts, under date of Germiston, May 30:

"In answer of a flag of trues I sent to Johannesburg this morning the commandant came to see me. He begged me to defer entering the town for twenty-four hours, as there were many armed burghers still inside.

"I agreed to this, as I am most anxious to avert the possibility of anything like disturbance inside the town and as bodies of the enemy are still holding the hills in the immediate neighborhood, from which they will have to be cleared off before hand.

"Rundle reports that he attacked a large party of Boers near Senekal on May 28. He said his casualties were not heavy.

"Brabant reports that on May 28 two of his patrols, consisting of two officers and forty men, were cut off by the enemy and taken prisoners."

AN ACCOUNT OF FIGHTING.

London, May 31.—11:02 a. m.—The war office has received from Lord Roberts a dispatch dated Germiston, May 30, 9 a. m., saying:

"The brunt of the fighting yesterday fell upon Ian Hamilton's column. I have sent him, as already mentioned, to work around the west of Johannesburg in support of French's cavalry, which was directed to go north near the road leading to Pretoria. I have not heard from French yet, but Hamilton, in a report which has just reached me, states that at about 1 o'clock in the afternoon he found his way blocked by the enemy strongly posted on some kopjes and ridges three miles south of the Rand. They had two heavy guns and several field guns and pomp-poms. Hamilton forthwith attacked.

"The right was led by the Gordons, who, after capturing one extremity of the ridge, wheeled around and worked along it until after dark, clearing it of the enemy, who fought most obstinately. The One Hundred and Fourth led on the other flank and would not be denied, the chief share in the action, as in the casualties, fell to the Gordons, whose gallant advance excited the admiration of all.

"Hamilton is now at Florida, due west of Johannesburg, and French is a few miles further to the northeast. The Gordons, the cavalry, the mounted infantry and the seventh division are holding the heights of the town. The sleventh division, with batteries H and G, and the heavy artillery, are south of Johannesburg.

"Hamilton speaks in high terms of praise of the manner in which Bruce Hamilton and Colonel Spens, of the Shropshire light infantry, handled their men, under Smith-Dorrien's direction."

MINES ARE UNIMJURED.

Germiston, Transvaal, May 30 (Wednesday.)—3:25 p. m.—Johannesburg is practically in British possession. The mines are uninjured. Nine engines, a coal train and a great quantity of rolling stock were captured.

The remnants of the Boers' rear guard remained behind and fought in the streets of Germiston, but they were easily cleared by the Grenadiers. The troops have not yet occupied Johannesburg.

General French is now at Elandslagaate. The guards hold Elandsfontein and Germiston.

The state entry into Johannesburg will take place tomorrow. The Boers have gone to Pretoria. The railroad from here to the Vaal river is uninjured.

TERMS OF SURRENDER.

Cape Town, May 30.—Wednesday.—Upon the occupation of Johannesburg, Lord Roberts, it is said, will issue a proclamation denouncing the "malicious fables" regarding the intentions of the British and announcing the terms of surrender, which are the guaranteeing of immunity to all non-combatants, and that all burghers, excepting those who are actively connected with the promotion of the war, directing its operations, commandeering or looting, or other acts contrary to civilized war, will be allowed to return to their farms and remain unmolested on proving the surrender of their arms and on taking an oath not to fight again.

Private property, it is added, will be respected, providing British property is not damaged. If British property is wantonly destroyed, not only will the actual perpetrators be severely punished in person and property, but the authorities permitting the damage will be held responsible. All the inhabitants are urged to prevent wanton damage.

The principal employes of the big mining and commercial concerns at Johannesburg are under orders as this dispatch is sent to be ready to depart thence at an hour's notice, but the authorities are restricting the return of the general public.

F. Hewenstine is again able to be about after a protracted illness.

TO VOTE ON BILL.

HOUSE WILL TAKE UP ANTI-TRUST MEASURE.

IS MADE THE SPECIAL ORDER

AMENDMENTS FRIDAY, FINAL VOTE SATURDAY.

THE DAY'S WORK IN SENATE

COMMITTEE AGREES ON THE CLARK CASE.

Washington, May 31.—The house today, by a vote of 141 to 118, adopted the special order which provides for a vote on the anti-trust resolution designed to submit a constitutional amendment to the people. Amendments will be voted on tomorrow and the resolution Saturday.

When the house met today Mr. Dalzell, from the committee on rules, presented the special order for the consideration of the anti-trust resolution and bill which he withdrew yesterday to allow the house to dispose of the pending private pension bills.

The rule was the same as that heretofore prepared except that it provided for a vote on the amendment on Friday and the bill on Saturday. Mr. Dalzell explained that the rule presented was for the consideration of the two measures reported by the judiciary committee, the resolution for a constitutional amendment empowering congress to enact legislation dealing with trusts and the bill for the amendment of the Sherman anti-trust law. Mr. Richardson, the minority leader, criticizing the rule, declared that it was framed to bring the house to a vote on the resolution without opportunity to amend.

"We are confronted with a unique situation," said he. "The government has been in possession of the republican party since March 4, 1897. It has been supreme in all branches of the government. The first thing done was to enact the Dingley law—a law which has done more to foster and propagate trusts than any other on the statutes books. During all the intervening time nothing has been done to control trusts, but now, on the eve of adjournment, after a resolution has been passed fixing the day for final dissolution, the republican party brings in this anti-trust legislation. It is an effort to recoup for political effect. The people will not be fooled."

IN THE SENATE.

Washington, May 31.—When the senate convened today Mr. Gallinger, from the committee on commerce, reported an amendment to the sundry civil bill authorizing a commission to investigate trade conditions in the orient. The amendment is the same offered by Mr. Gallinger in the senate on Tuesday.

Mr. Beveridge introduced a resolution providing for the appointment of a woman commissioner from the Daughters of the American Revolution to be present at the unveiling of the statue of Lafayette in Paris. In response to an objection that one such appointment had been made, Mr. Beveridge said that while that was true, there were two organizations of the daughters and that this resolution was meant to give representation to the one not now represented.

Mr. Daniel sought to secure consideration of the bill providing for the payment of the Hawaiian debt, but Mr. Allison objected, saying he did so in the interest of early adjournment and that there would be time to take up the Hawaiian bill after the passage of the appropriation bills, of which only the sundry civil, general deficiency and military academy bills remained to be disposed of.

The sundry civil appropriation bill was then taken up and Mr. Gallinger addressed the senate in explanation of his motion to reconsider the vote by which the amendment providing an appropriation of $5,000,000 for the Louisiana purchase exposition was passed.

In doing so he attacked the senate rule against incorporating general legislation on an appropriation bill, comparing it to the fiction of Eli Perkins and the idealism of Jules Verne. He then cited numerous instances of general legislation in the pending bill contrary to the rule.

As to the amendment which he offered to provide for a commission to investigate the trade and commerce of China and Japan and which had been objected to by Mr. Allison, he felt he had not been treated fairly.

However, he said he did not desire to stand in the way of the St. Louis fair proposition and therefore withdrew his motion to reconsider the vote by which it was adopted.

Mr. Morgan gave notice that when the bill was reported from the committee of the whole to the senate he would demand a separate vote upon the proposition to vote $5,000,000 to the Louisiana Purchase exposition.

Mr. Gallinger offered an amendment appropriating $75,000 to pay the salaries and expenses of a commission of five persons to investigate and report on the trade of China, Japan and other countries.

Mr. Allison, in charge of the bill, said as he had been lectured by Mr. Gallinger, he felt it his duty to say that in only two or three instances had new legislation been added to the pending bill. He said he would not raise a point of order against Mr. Gallinger's amendment, but would reserve the right to make such a point later.

Mr. Platt, of Connecticut, protested against the creation of further commissions and against the making of further appropriations for expositions. He declared that certain promoters made a business of organizing expositions and using the local feeling aroused to work upon congress for an appropriation.

Senator Jones, of Arkansas, made a vigorous attack upon the administration of the Paris exposition commission by Commissioner General Peck. Up to January 1, 1900, he said, Mr. Peck had accounted for less than $400,000 of the $1,400,000 appropriated for exposition purposes. He believed that an investigation of the matter ought to be made in order that the people might have the facts.

AGREEMENT IN CLARK CASE.

Washington, May 31.—The senate committee on privileges and elections has reached an agreement with the friends of Senator Clark, of Montana, to allow the senator's case to rest where it is, with the understanding that no further steps shall be taken to have either Mr. Clark's or Mr. Maginnis' credentials referred to the committee and that no further action shall be taken on the resolution of the committee concerning Senator Clark's original election.

GREAT ARMY OF DEPUTIES

ST. LOUIS SHERIFF SUMMONS A POSSE.

One Thousand Special Officers Armed With Shotguns Will Try to Preserve Order.

St. Louis, May 31.—Sheriff Postleman, who yesterday received orders from the board of police commissioners to summon a posse comitatus of 1,000 men to aid the police in preserving order during the street railway strike, began his work today. Lists were prepared and summons are being served as fast as possible by the regular deputies.

The sheriff intends to appoint captains, who will have charge of squads to be stationed in a dozen different places over the city.

The people have been warned not to congregate in the streets. Sheriff Postleman says he believes most of the trouble is caused by strangers in the city and not the strikers. It is likely the posse will be armed with shot guns.

Each deputy will be sworn in as soon as he responds to the summons served upon him. The posse will not be drilled, but each will receive explicit instructions as to his duties under the law.

Cars are being run about as yesterday.

The Ladies' Aid society of the South Congregational church is to be entertained this afternoon and evening, from 2 to 9 o'clock, by Mesdames J. J. Stelman, Frank Kanaga, J. D. Young, D. E. Gates and A. G. Lipes, at the home of Mrs. Lipes, corner of DeWald and Miner streets.

Complaint reaches The Sentinel that the flowers placed on the graves of a number of veterans at Lindenwood cemetery oon Wednesday morning were stolen some time during the day. There is no clue that would lead to the discovery of the thief.

Mr. and Mrs. Charles R. Funks, of Toledo, Ohio, have been guests of Mr. and Mrs. B. Frank Cheny. Mr. Funk is master car builder of the Lake Shore and Michigan Southern railroad.

THE UNIONS WIN.

AN INFAMOUS INJUNCTION IS DISSOLVED.

RULING OF JUDGE ANDREWS

FREEDMAN RESTRAINING ORDER WITHOUT GROUNDS.

SAMUEL GOMPER'S BIG FIGHT

RIGHT OF UNION TO SUPPORT MEMBERS IS UPHELD.

New York, May 31.—Justice Andrews, in the supreme court, has dissolved the sweeping injuction against the Cigarmakers' union which prohibited the payment by members of the union of strike benefits and practically made it unlawful to contribute to the support of a striker's family when the head of the house was out of work.

This is the injunction which so aroused Samuel Gompers, president of the American Federation of Labor, that he came to this city and made an address to the striking cigarmakers in which he advised them to disregard the injunction of Justice Freedman. President Gompers denounced the order as un-American and illegal and for a few days it was believed the labor president would be punished for contempt. The injunction dissolved by Justice Andrews was to restrain temporarily the members of Cigarmakers' International union No. 44 from interfering with the business of the plaintiffs, S. Levy & Co. It went further than any previous restraining order in prohibiting the payment of any strike benefits or of moneys to the strikers, on the ground that such payments were made to foment the strike and encourage its continuance.

Justice Andrews says the temporary injunction was granted properly on the papers before Justice Freedman, but that the defendants have met the allegations, which were largely on information and belief, with specific denials of the material allegations by the different individuals referred to in the morning papers, so that the injunction cannot be continued. The allegations of the plaintiff of threats and intimidation, the justice says, are not borne out on all the papers presented.

With regard to the payment of strike moneys, the justice finds the plaintiffs have not proved the alleged purpose of the payment. The plaintiffs said the moneys were paid to keep up the strike and injure the plaintiffs. Justice Andrews finds that the moneys were not paid to interfere with or injure the business of the plaintiffs, but that the moneys were paid to the strikers to support them and their families pending the strike, for which an injunction will not lie.

WON ATHLETIC LAURELS.

Cadet James Willson, Co. 3, of Annapolis Naval academy, won three first medals and the medal for general excellence, which corresponds to the first all around, at the ninth annual spring athletic meeting given under the auspices of the Navy Athletic association on Saturday, May 26. Young Willson won the first heat of the 100-yards dash, time 10¼ seconds. He also won the final heat in 10 3-5 seconds. In the running broad jump young Willson broke the academy record, jumping a distance of 20 feet, 7 inches. In the quarter-mile run, in which there were eight contestants, Willson came under the wire first, making the distance in 55 seconds. The young man will get an "N" for breaking the academy record for the broad jump. James Willson is a son of M. S. Willson, and a nephew of Congressman James M. Robinson.

MIDDLETON—COPE.

At the parsonage Wednesday evening, Rev. J. C. Brackenridge, pastor of Bethany Presbyterian church, united in marriage Miss Emma F. Middleton, of 397 Fairfield avenue, and Bert W. Cope, proprietor of the feed barn at 25 Barr street. The ceremony was a quiet one, there being but a few friends present.

HAVE COMMENCED WORK.

The Barber Asphalt company, which has the contract for paving with asphalt West Wayne street from College to Nelson, put a number of teams to work this morning on grading that thoroughfare. The curbing has already been put in and the other work will be done as rapidly as possible. The Barber people have the contract for paving the streets around the court house, and owing to the fact that these streets are cut up in order to lay a number of pipes, it was decided to commence on West Wayne street.

DISTRICT CONVENTION.

The thirteenth annual convention of the Fort Wayne District Christian Endeavor union will be held Tuesday and Wednesday, June 5 and 6, at Huntington, Ind. The Presbyterian Christian and Congregational churches of this city will send delegations to the convention, and among those who are on the program are Rev. J. A. P. McGaw, who reads a paper in "The Relation of the Young People to the American Bible Society;" Mrs. Moore, paper on "Missions;" Rev. Zach A. Harris on "The Young Men's Christian Association," and E. R. Gesaman on "The Young People's Society of Christian Endeavor."

WILL PROSECUTE A PAPER

THE FIRST ACT OF NEW WAR MINISTER OF FRANCE.

A Dreyfusard Organ That Attacked the Headquarters' Staff Will Be Put on Trial.

Paris, May 31.—3:28 p. m.—The first measure of the new minister of war, General Andre, on taking over the war office is an order for the prosecution of the Dreyfusard paper, the Aurore, for an article by Urbain Gohier, printed yesterday, attacking the headquarters' staff, in connection with the Captain Fritch affair.

"These officer detectives," said M. Gohier, "in case of war would sell to the enemy our forts, armies and provinces, as they sold them before in time of peace. They engage in jobbery in army contracts, sell crosses of honor and all sorts of documents. When they do not possess authentic documents they manufacture forgeries, for the military trade is the school of treason as it is of lying, stealing and murder."

M. Gohier is the author of the book "The Army Against the Nation," which created such an outcry on account of its denunciation of the army, and for which he was prosecuted. General Andre has requested Minister of Justice M. Monis to take proceedings and this was the step announced at today's cabinet council.

NO HASTY LITIGATION.

San Francisco, May 31.—Referring to the quarantining of Chinatown, the attorneys for the Chinese six companies have made the following statement:

"We shall do nothing precipitately in the way of litigatiton and therefore we do not contemplate making an application to the courts at this time for any order to modify or hinder the operations of the board of health. The general quarantine keeps 20,000 people within a prescribed district, and that a comparatively small district."

Chinese Consul Ho Yow takes the position that the municipal government of San Francisco is bound to furnish necessaries for the support of the quarantined Chinese. The federal authorities refused to issue clean bills of health to the steamers City of Peking and Australia, which have sailed for the orient. They will have to undergo quarantine and fumigation on reaching Hawaii.

HON. WEBSTER DAVIS HERE.

Hon. Webster Davis, who was formerly assistant secretary of state, spent several hours in Fort Wayne Wednesday afternoon during a wait between trains. Mr. Davis came in from the north and left over the Pennsylvania for the east at 9:30 o'clock. Mr. Davis has traveled extensively in South Africa and is very familiar with conditions there. He is in warm sympathy with the cause of the Boers, and is now devoting his time to lecturing in their behalf. He says this people have been greatly maligned and misrepresented and that their cause is a just one. While in the city Mr. Davis was the guest of Maj. G. W. Wilson, R. J. Fisher and other gentlemen. They dined at the Wayne hotel and enjoyed a visit to Robinson park.

The family of Rev. J. S. Ainslie will leave the latter part of next week for Ithaca, N. Y., where they will spend the summer months with relatives. Mr. Ainslie will be in the city several days next week.

HE HAS NEW YORK

AND THEREFORE HE HAS THE NOMINATION.

EMPIRE STATE FOR BRYAN

MAJORITY OF DELEGATES ARE FOR HIM.

INSTRUCTIONS TO BE GIVEN

NEW JERSEY DEMOCRATS MEET IN CONVENTION.

New York, May 31.—The Herald says:

William J. Bryan will be practically nominated for president by the democratic convention of this state, which meets in this city next Tuesday. There will be no opposition worth the name to overriding all precedents of the organization and placing the national delegates who are to be chosen under instructions to support the Nebraska candidate in Kansas City.

All plans for opposing Bryan in the national convention were founded on the hostility of the New York delegation and with this removed the convention will be assured to him in advance.

Conferences held by the opponents of the plan to instruct the delegates showed that a majority of the state convention was against them and they gave up. With the Tammany vote and the delegates from the interior of the state who have been instructed for Bryan, his friends claimed 275 of the 425 delegates in favor of instructions.

NEW JERSEY DEMOCRATS.

Trenton, N. J., May 31.—The democratic state convention to select delegates to the national convention at Kansas City met here at noon today. When the convention was called to order by State Chairman William E. Gourley nearly 300 delegates were present. Mr. Gourley, after calling the delegates to order, introduced Colonel E. M. Zulick, of Monmouth county, as temporary chairman. Colonel Zulick, former governor of Arizona, but who is now a resident of Monmouth county, in his speech touched only slightly on the financial question and referred to trusts and militarism as the issues of the hour. He made reference to Mr. Bryan in this language:

"Every epoch in our national history furnished the men equal to the necessities of the hour. The dark days of the American revolution produced a Washington, and inspired the pen of Thomas Jefferson to write truths of liberty and independence; Andrew Jackson's courage and foresight throttled the infamous conspiracy of the United States bank; Lincoln successfully guided the nation in its struggle for the preservation of the Union and now that the liberty of the people is menaced by imperialism, militarism and trusts, the country will find in the wise, patriotic statesman, William J. Bryan, a safe tribune of the people."

On the money question he says to the gold men:

"Grant you are honest in your special views on finance, do you now feel with the bitter experience of four years' of republican misrule that you are justified in aiding to continue in power the republican party which you know is destroying republican government?

"Organized monopoly," says he, "shatters the pathway of success, comfort and happiness of the plain people. Must the people be burdened with taxation for the benefit of trusts and the support of militarism? Must England's imperial policy be adopted and the integrity of free institutions be imperilled?"

MURDER AND SUICIDE.

Cleveland, Ohio, May 31.—Carl Raub, formerly connected with a local German newspaper, early today shot and killed his niece, Miss Bertha Yucker, assistant principal of the Orchard street kindergarten school, and then killed himself. Raub was 50 years old and his niece 25. The exact motive for the deed has not yet developed. Raub was despondent over business affairs. The tragedy occurred at the home of Raub's sister, Mrs. Yucker, at No. 30 Steinway avenue.

Captain and Mrs. John Otto, of Auburn, Ind., are visiting his sister, Mrs. Fred Lehneke, of 20 Huron street.

SYRUP OF FIGS

ACTS GENTLY ON KIDNEYS, LIVER AND BOWELS, CLEANSES THE SYSTEM EFFECTUALLY; DISPELS COLDS HEADACHES & FEVERS; OVERCOMES HABITUAL CONSTIPATION PERMANENTLY. TO GET ITS BENEFICIAL EFFECTS, BUY THE GENUINE—MAN'F'D BY

CALIFORNIA FIG SYRUP CO.

FOR SALE BY ALL DRUGGISTS. PRICE 50c PER BOTTLE.

$10, $20, $50, $100.00

LOANS MADE

or any amount you may wish on your furniture, piano, horses and wagon, carriages or other like security on easy payments. Everything is left in your possession and you have the use of both, money and goods. Persons momentarily embarrassed who desire above everything else to avoid publicity are the ones we desire especially to serve. All our dealings are confidential, upright and courteous. You get the full amount of the loan.

No charges taken out in advance.

Loans also made to salaried people holding permanent positions with responsible and well established concerns or corporations without endorsement. We will cheerfully give any further information on calling at our office.

Do not fail to call before you borrow, for we will surely save you money. It pays to borrow of US.

Indiana Mortgage Loan Co.,

Room 3, Arcade, upstairs. Open Saturday evenings from 7 to 8:30.

UNIQUE: UNHEARD OF!

The Travelers' Insurance company of Hartford, Conn., the strongest Accident Co. IN THE WORLD, is now offering the most attractive accident policy ever thought of in the history of Accident Insurance. Call at my office, 33 East Berry street, and get a policy. No advance in rates.

J. K. M'CRACKEN, Agent.

New Telephone No. 222.

WANT A GLASS OF SODA?

The kind that really quenches the thirst. TRY OURS.

RANKE & NUSSBAUM,

Pharmacists, 88 Calhoun St.

Geo. Abdon & Co.,

Sanitary Plumbing, Steam and Gas Fitting.

ELECTRIC WIRING, SEWERAGE AND BEER PUMP WORK.

No. 1 W. Columbia St.

Money to Loan

At lowest rate on furniture, pianos, horses, wagons, carriages, etc., and leave the property in your possession.

Payments arranged on the monthly installment plan or to suit you. Business confidential. No publicity.

Fort Wayne Mortgage Loan Co., Room 2 (second floor), 44 Calhoun St. Over Mergentheim's Millinery Store.

YOUNG WOMEN

Take your meals at the

Y. W. C. A.,

51 West Berry Street.

Strangers in the city referred to good boarding places. Meals served on the European plan at reasonable rates. Dinner, 11:30 to 1:30. Supper 5:30 to 6:40.

GIVES HIS REASONS

FOR WANTING SUPERINTENDENT DISPLACED.

A LETTER FROM MR. FELTS

DENIES THAT HE ACTED IN A SPIRIT OF MALICE.

THOUGHT CHANGE WAS BEST

DR. BOSWELL WILL EXPLAIN IF CALLED UPON.

To the Editor of The Sentinel:—Last Monday night when I entered the office of the board of education and took up my work as one of the board of school trustees I was not conscious of any malice or hatred in my heart toward anyone. I went there alone—did not sneak in nor "sneak out," as it has been made to appear, and if I know myself, I was actuated by no other motive than that of doing my best for the schools of Fort Wayne.

At the regular board meeting two weeks prior to the last one the question of selecting a superintendent was brought up by Mr. Study. He is always present at our meetings, and on this occasion he spoke at length in behalf of his own re-election. He then retired from the room and the board considered the matter for a half an hour, after which Mr. Study was called in and was informed that the board as yet had come to no conclusion. Although it was the regular time for the selection of superintendent (Mr. Study having been elected and given a three years' contract on May 21th, 1897, which expires August 1, of this year) I then stated to the other gentlement on the board in Mr. Study's presence that I wanted more time, as I wished to act in the matter after the most careful consideration. It was unanimously agreed that we should take more time.

Right here let me say, and I appeal to Mr. Hamilton and our book of minutes for a verification of what I say, that Mr. Study on this occasion and also on the occasion of our last meeting was invited to address the board. It was not until after he had done so on each occasion that he retired from the room, and his retirement, let me say in justice to him, was suggested by himself. He was not "thrust out," as it has been made to appear.

I had been associated with the superintendent of our public schools for two years and he had reasons for knowing that I was not satisfied with his work. I had been making up my mind for something over a year, and had long ago come to the conclusion that our present superintendent was not the man for the place a man worth $3,000 a year to the schools of Fort Wayne. The question in my mind was whether or not we should give him another year's trial.

After I had the matter thus postponed I consulted with a number of our best citizens, to whom I stated my objections to the work of the superintendent. I stated to them that I had thought of voting for Mr. Lane, because I considered him a better critic and more industrious than the present incumbent. I also stated to these gentlement that while I regarded the work of the high school as particularly strong, some good people in our city were urging a change in the principalship. And by putting Mr. Lane in as superintendent of the city schools it would leave the place open for as strong a man in the high school and thus satisfy these people. I knew full well that what Mr. Lane had done for the high school he could and would do for the grades make them as good as any in the state.

As I have said, I sought the advice of these friends and obtained it. Some of them agreed with me, and one did not, but he did not assert that I was possessed with a "malignant devil" for considering the matter. After the most careful consideration I finally came to the conclusion that as the term of the present superintendent expired this year, I would vote for the best man I knew for the place. This judgment was formed, perhaps, a week before the choice was made, and I had intended to apprise Mr. Study of the fact before the matter came up for final action. But, as Mr. Hamilton is aware, I did not know until 5 o'clock of the afternoon of Monday last that the matter would come up at that meeting of the board, and I was at the same time informed by the gentleman who declared his intention of bringing the matter up that he had notified Mr. Study of his intention not to support him. I considered further notice on my part unnecessary, as Mr. Study already knew that I had thought of suporting Mr. Lane. I might have published all my thoughts and purposes in the newspapers, but I did not deem that necessary or just to the present superintendent. He was still in our employ, and I thought after he was fully advised in the matter he would not care to urge his re-employment for another term. So much for my alleged "cowardice," "stealth" and "undue haste."

I believe that I have as high a sense of duty as the average man; I believe that I am as conscientious and courageous in the performance of what I think is right as the ordinary man, and I wish to say to the public that I did not vote for Mr. Study for re-election as superintendent of the public schools:—

1. Because he is not, in my opinion, as industrious as a man in his position ought to be.

2. Because he is reported as saying, and his manner has indicated, that he hates to visit schools.

3. Because, in my opinion, he does not know a good teacher when he sees one—or, at least, has not the courage to tell the board when he sees a poor one.

4. Because he is not a man to inspire his teachers with the highest degree of enthusiasm for their work.

5. Because he does not, in my judgment, know how to visit schools to do them the most good.

6. Because in my judgment he does not know how to economize the time of his teachers, but burdens them with unnecessary meetings.

7. If these schools were my private enterprise I would not pay $1,000 a year for such supervision as they have had in the last two years, and I have too much honor and regard for my trust to do with the public money what I would not do with my own.

8. Because Mr. Study is not, in my opinion, a strong, energetic, inspiring school man, and because Mr. Lane possesses in an eminent degree all of the good qualities that our present superintendent lacks.

I have not deemed it courteous to Mr. Study, who is an intelligent and cultured gentleman, to parade in the newspapers my reasons for not voting for him, and I do so now under protest and not wishing to make his position any more unpleasant than it is.

While visiting schools in another city not long since, I was asked by a noted man whether public opinion in this city would support a moderately strong policy for the betterment of its teaching force. I told him that I thought it would, and acting in good faith I voted for the best man available for the position of superintendent, with the result you know. This same man agreed with me that too many superintendents were mere time servers, and that there was no position that offered a better opportunity for doing a great work than that of the superintendency of city schools.

During the last two years I have been closely identified with Mr. Study. I want to say to the public that I never voted against a teacher that he unqualifiedly recommended for any of the grades, and I defy anyone to show the contrary. I am not conscious of having embarrassed his work in any way. It is true I spoke plainly, and he always knew when I was not in full accord with his views. In the past year, at my earnest solicitation, a number of changes had been made in the schools, as for example the combining the seventh and eighth grade work under special teachers; the employment of two male principals; the inspection of our German schools by a committee of educated German citizens; the establishment of the kindergarten; and the purchasing of $400 worth of books so much needed as supplementary reading in the grades. I am safe in saying that none of these things would have been done if it had been left to Mr. Study's initiative. It is true that Mr. Study urged the appointment of a primary supervisor, which is a good thing, but this lessened his individual work, as does that of an efficient clerk in his office and efficient special teachers.

In conclusion let me say most emphatically that I have acted in this matter with the motives indicated in this article and with no other. I may in the estimation of some of my critics have no qualifications for or right to judge of a superintendent's qualification, but everyone must admit that mine is the responsibility, and I think my experience in school work entitles me to form my own opinion. At any rate I must insist on this right so long as I am burdened with the office of school trustee. I hope the gentlemen who have given interviews for the papers may be inspired by this controversy to visit the schools.

Geo. F. Felts,
President of the Board of Education.

MR. BOSWELL IS WILLING.

To the Public:—I do not desire to injure any man by the exercise of my official prerogative, and never will do so knowingly. If Professor Study and the public press, and Professor Study's friends demand specific reasons why he was not reappointed, I will respect their demands and furnish them complete information. I await reply.

A. J. Boswell.
Fort Wayne, Ind., May 31, 1900.

WILL OFFER PUBLIC PROTEST

LADIES CALL A MEETING TO DENOUNCE TRUSTEES.

A Number of Prominent Citizens Have Agreed to be Present and Make Speeches.

The ladies of Fort Wayne who have sons and daughters and sisters and brothers in the public schools are indignant at the removal of Prof. J. N. Study and have arranged for a mass meeting to be held in the Masonic Temple this evening, Manager F. E. Stouder having tendered them the free use of the popular theater. Hon R. S. Taylor has consented to preside and the following gentlemen will be present and make short speeches: Charles McCulloch, Hon. R. C. Bell D. N. Foster, C. H. Worden, Henry C. Paul, Dr. A. E. Bulson, Rabbi Cohn, George A. Gale, Hon. T. E. Ellison, Dr. W. D. Parr, Mayor H. P. Scherer, Professor Ungemach, Judge Allen Zollars, H. C. Berghoff, George W. Loutitt, P. A. Randall, W. S. O'Rourke, Dr. W. H. Myers, E. H. McDonald, Henry Beadell. An effort is also being made to have a short talk by Hon. W. G. Colerick. The ladies have also secured the consent of a number of prominent men and women who will act as vice presidents of the meeting.

Among those who have been invited to occupy seats upon the stage are Lem R. Hartman, Hubert Berghoff, Dr. W. O. Gross, E. W. Cook, A. B. Trentman, C. B. Woodworth, James M. Kane, O. H. Larwill, G. E. Bursley, C. C. Schlatter, C. H. Newton, R. L. Romy, Willis Hattersley, J. M. Merriweather, S. B. Bond, W. F. Graeter, Charles D. Tillo, A. E. Melching, Dr. J. M. Dinnen, Dr. C. B. Stemen, Robert Millard, E. C. Rurode, A. H. Perfect, H. C. Moderwell, D. C. Fisher, Charles Pape, C. A. Wilding, W. H. Hoffman, J. D. Bond, G. W. Pixley, Louis Fox, John C. Peters, W. E. Mossman, P. A. Randall, F. V. Culberson, Joe W. Bell, W. H. Dreier, M. Frank, O. P. Morgan, A. Hattersley, J. H. Bass, John Dreibelbies, Ben Lehman, F. M. Smith, Dr. Greenawalt, E. F. Yarnelle, R. T. W. DeWald, R. H. Carnahan, John Ferguson, A. Mergentheim, J. F. W. Meyer, L. Freiburger, C. S. Bash and Cass Miller.

EXTRAVAGANCE CHARGED.

Havana, May 31.—The Nueva Pais publishes a letter accusing the postoffice authorities of unjustifiable expenditures for traveling expenses, inspectors' expenses, fixing letter boxes and for stationery. The Diario de La Marina, reviewing the letter, says that "neither C. W. F. Neely, the arrested ex-financial agent of posts at Havana, nor any others of his kind would have been able to do what they pleased if the postal service had been under the control of a central administration. There is no reason to think that because the postoffice has proved a failure that, therefore, the military intervention has failed, as argued by some interesting parties, but what has failed is the multiplicity of disconnected systems unsupervised by a central body."

WE MUST REPEAT

When Everybody in Fort Wayne Tells the Same Story.

It is hard to say new things about Doan's Kidney Pills. They cure the lame and aching back, the sufferer from kidney disorders and the trouble of those whose urinary organism is wrong in its action. That they do this is so easy to prove that no' a vestige of doubt remains. Public endorsement of local citizens is easily proven. Read this case:

Mrs. J. R. Brockerman, of No. 9 Liberty street, says: "My husband and I both found Doan's Kidney Pills sold at Meyer & Co.'s drug store a most worthy remedy and one that we can highly recommend. Before I took them my kidneys were in a very bad shape. My back ached continually and was so lame and weak I could not stoop and get up again. When I lay down my husband had to help me up. I had dizzy spells and everything whirled so that I almost lost my balance. Doan's Kidney Pills had a most beneficial effect on me. I enjoyed better health than I had before in months. My husband also took some of the two boxes we had, and he was greatly benefited."

Doan's Kidney Pills for sale by all druggists; price 50 cents per box.

Doan's Ointment is a specific for all itching skin diseases, Piles, Eczema, Chilblains, Chafing, any irritation and all itchiness of the skin. Gives instant relief. We mail a free sample box on application. Address Foster-Milburn Co., Buffalo, N. Y.

HEIRS FIND FORTUNE.

Omaha, Neb., May 31.—The heirs of Mrs. Ellen C. Lucas, who died in this city last Saturday, have inherited a fortune of over $37,000, buried in various nooks about the old homestead at 1221 Chicago street. Mrs. Lucas was an eccentric widow, who had made Omaha her home since the founding of the city. Her husband was John C. Lucas, who made his fortune in the grocery business. Following his mother's death John Lucas proved his identity at a local bank and was surprised to find that the fortune which he knew to exist had dwindled to $10,000. After a conference with his two aunts the three began a systematic search of the homestead. After several hours trace was discovered of a board having been removed in the bedroom, and a tin box containing gold coin was found beneath. The heirs were still dissatisfied and the quest was continued until another box was unearthed in a passageway running from the cellar under the sidewalk. Altogether the money amounted to $37,000, with $3,000 in bonds.

DEATH'S RECORD OF THE DAY

AN AGED LADY EXPIRES AT COUNTY INFIRMARY.

Remains of Miss Leeson Brought From Van Wert for Interment—Other Mortuary Matters.

Mrs. C. Chapman, an aged inmate of the county infirmary, died at that institution this morning from heart trouble and dropsy. Mrs. Chapman was 80 years of age, and had made her home at the infirmary for the past three or four years. She was the mother of Mrs. Harry McMullen, formerly of this city.

LEESON.

The remains of Miss Elizabeth Leeson, who died at her home in Van Wert, O., yesterday, were brought to Fort Wayne for interment today and were laid to rest at Lindenwood this afternoon. Miss Leeson was 59 years of age, and her death was due to peritonitis. She was a sister of John Leeson, formerly a foreman in the Pittsburg machine shops in this city. Engineer Lepper, of this city, is a cousin.

SPRINGER.

Mrs. Sophia Springer, wife of Harry C. Springer, died Wednesday afternoon at the family residence, 172 West Superior street, from paralysis, with which she was stricken little more than a week ago. Mrs. Springer was born in Germany, May 13, 1850, and came when but a small child with her parents to Fort Wayne, where she has since resided. Mr. and Mrs. Springer have for several years conducted the Chicago rug factory at Wells and Superior streets.

The funeral services will be held from the residence Saturday afternoon at 1 o'clock, Rev. Smith officiating. Interment at Lindenwood.

RIZK.

Kallell Rizk, infant son of Mr. and Mrs. Carrem Rizk, died at 3 o'clock this morning at the family home, 59 East Main street, from inflammation of the stomach. The child was eleven months old. Funeral services were held at the Cathedral at 4:30 this afternoon and the remains were interred in the Catholic cemetery.

FUNERAL ANNOUNCEMENT.

Bobilya.—Funeral services of Hon. L. J. Bobilya will be held from the residence, 79 Columbia avenue, Saturday morning at 10 o'clock. The sermon will be delivered by Rev. L. J. Motschman, and the A. O. U. W. and K. of P. will have charge of the services at Lindenwood. The pallbearers will be Daniel Hudgel, John Langard, E. E. Nicodemus, John Greer, A. E. Melching and U. S. Shoaff. Friends may view the remains at the residence.

Stout.—The remains of Mrs. L. E. Stout reached the city this afternoon, and were taken to the home of her father, D. W. Bowen, 229 East Washington street, where the funeral services will be held at 3 o'clock Friday afternoon.

Shepard.—Funeral services of Mrs. Abram L. Shepard will be held from the residence, 71 Taylor street, Friday morning at 10:30. The remains will be taken to Liberty Center, Ohio, for interment.

COKE OVENS SHUT DOWN.

Pittsburg, Pa., May 31.—The H. C. Frick Coke company has ordered the shutting down of 10 per cent. of its coke ovens in the Connellsville region this week. As the Frick company operates two-thirds of the ovens in the region, this means a closing down of over 1,000 ovens and the curtailment of production of from 700 to 800 tons of coke a day.

Mrs. Fred Grimme has gone to Indianapolis to visit her daughter, Mrs. William Arantz, formerly of this city.

The People's Store,

Until next Saturday evening, we are going to sell all our

Ladies' and Misses' Jackets

At a Great Reduction in Price.

The reason for doing this is the fact that we need the room for other goods, and if price is any inducement, you certainly should not let this opportunity pass to get a good, first-class garment at less than the cost of material. Every garment guaranteed this season's make. None are held back, they must all go; many are worth double, all are worth more than the price put on them. We have divided them into five lots, this way:

Lot 1.	All Ladies' and Misses' Jackets that sold from $3 50 to $4.00, go at	$3.19
Lot 2.	All Ladies' and Misses' Jackets that sold from $4.50 to $5.90, go at	$3.90
Lot 3.	All Ladies' and Misses' Jackets that sold from $6 00 to $7.50, go at	$5.00
Lot 4.	All Ladies' and Misses' Jackets that sold from $8.90 to $10 00, go at	$7.50
Lot 5.	All Ladies' and Misses' Jackets that sold from $10 00 to $12.50, go at	$8.90

Every garment is lined throughout, the styles this season's and colors are Black, Tan, Modes, Castors, Medium Browns, Navy Blue, Red, etc. We have every size, 12 years to 18 years in Misses, and 32 to 44 in Ladies; but come early, or your size may be gone if you delay till the last minute.

STRICTLY ONE PRICE TO ALL.

The People's Store,

BEADELL & COMPANY.

Best Lighted Store in the City.

INDIANA OIL DROPS.

Indianapolis, Ind., May 31.—Special.—All Indiana oils took a drop of 3 cents today to 93 cents.

W. N. Richter, of Rochester, and T. F. Wood, of Angola, are among the Indiana arrivals at the New Aveline.

CHANGE OF TIME ON THE NICKEL PLATE ROAD.

No. 1 leaves Buffalo at 1:00 a. m. and departs from intermediate stations about one hour later than formerly. No. 5 leaves Buffalo at 12:50 p. m. and is due at intermediate stations about 40 minutes later than formerly. No. 4 leaves Chicago at 3:30 p. m. and is due at intermediate stations about 30 minutes later than the winter schedule. Only a slight change in the other trains at any of our stations. Improvement in sleeping car service both east and west. Individual club breakfasts, luncheons or suppers served in dining cars. Write, wire, 'phone or call on C. A. Asterlin, T. P. A., Fort Wayne, Ind. m31-J5-7-12-14-w2t

UNCLE SAM Stamps public good. 31-31

TOO LATE FOR CLASSIFICATION.

WANTED—Gentleman to take charge of paying business; $5.00 to $10.00 per day. Inquire, Room 1, Hotel Tremont. 31t2

WANTED—A girl 15 or 16 years of age to mind baby and assist in housework. Apply, 346 W. Washington St. 31tf

LOST.

LOST—Party who found green kid glove at Lindenwood cemetery kindly leave same at Sentinel office or 126 E. Wayne St., and receive reward.

F. J. Zimmerly & Co.,

Plumbing, Steam and Gas Fitting, Electric Wiring.

GAS AND ELECTRIC FIXTURES.

No. 141 Calhoun Street. 'Phone 207.

A FEW BARGAINS.

New York Evaporated Apples, 6c lb.
California Evaporated Peaches, 8c pound.
Choice California Prunes, 5c lb.
Good Rice, 3c lb.
New York 3 lb. can Pumpkin, 7c.
California 3 lb. can Grapes, 10c can.

EAST LEWIS ST. CASH STORE, Phone 783. S. GANZER, Prop.

MILLINERY AT COST!

CLOSING OUT TO QUIT BUSINESS.

I will keep a full line of trimmed hats on sale and will make to order any hat desired at one-half the regular price. Children's hats of all kinds in stock and to order. It will pay you well to call before you buy and see what I will save you. I keep nothing but first-class goods.

Mrs. J. W. Fahnstock,

10-eod-1mo 124 CALHOUN ST.

MASONIC TEMPLE

ONE NIGHT ONLY.

Saturday, June 2nd.

Reproduction of the famous

JEFFRIES-CORBETT FIGHT.

Showing full 23 rounds and knock-out blow.

PRICES—25c and 50c.

Subscribe for The Sentinel.

ALL ABOUT CALIFORNIA.

A Handsome Series of New and Useful Publications.

California is the natural paradise of the holiday maker. Its resources are inexhaustible, its invitation universal and its resorts and attractions among the most noted in the world.

The Southern Pacific company publishes descriptive literature containing valuable information about all of them. It is for free distribution and may be obtained from any Southern Pacific Agent, or T. H. Goodman, General Passenger Agent at San Francisco. If you apply by mail inclose a stamp for each publication.

"Resorts and Attractions Along the Coast Line," is a handsomely illustrated folder, giving a description of the health and pleasure resorts on the coast between San Francisco and Los Angeles.

"Shasta Resorts," embellished with beautiful half-tone engravings, describes the scenic and outing attractions of the vast and wonderful Shasta region, the grandest of pleasure grounds.

"California South of Tehachapi" tells all about the charms of that remarkably favored semi-tropic garden spot, Southern California.

A handsome map of California, complete in detail, reliable, skillfully indexed and full of information about the state's resources. It is the only publication of its kind conveniently folded for pocket use.

"Summer Outings" is a 32-page folder devoted to the camping retreats in the Shasta Region and Santa Cruz Mountains. It appeals more directly to that large and growing class of recreation seekers who prefer this popular form of outing.

"Pacific Grove" is the Chautauqua of the West, and this folder not only describes the pretty place itself, but gives a program of the religious and educational meetings, conventions, schools, etc., to be held there this summer.

Other publications are "Lake Tahoe," "Geysers and Lake County," "Yosemite," "Hotel del Monte," "Castle Crags," each brimful of information about the places named, and printed in the highest style of the art. M-18-14t

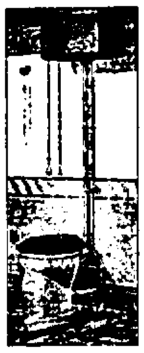

Plumbing and Gas-fitting.

Steam and Hot Water Heating.

Jahn & Meyer,

123 E. Lewis St.
'Phone No. 526.

OSTEOPATHY: A NEW AND SCIENTIFIC METHOD OF CURING DISEASES WITHOUT MEDICINES. The proper adjustment of the Bones, Ligaments, Tendons, Arteries, Veins, and the Freeing of the Nerves. The Scientific Method of Curing Diseases and Deformities, and proven to be CORRECT by the thousands of people who have tried it. Suite 69 and 70, Pixley & Long Building. 31 m

BARGAINS IN

Second-Hand Typewriters.

We carry all makes of machines at low prices.

The finest REPAIRING in the state is our reputation. Try us on all branches of office SUPPLIES.

Write for catalogue.

The Typewriter Repair & Supply Co.,

51 Mountain Place,
Indianapolis, Ind.
Edwin R. Pillet, Mgr.

BRINGS BACK THE LUSTER — MAKES OLD LOOK NEW

Monarch Polish

For Furniture, Pianos, Tiling, Hardwood Finish. For sale by all Dealers.

BAIRD BROS. & Co. CLEVELAND, O.

DON'T READ THIS.

For Gas Stoves and Screen Doors go to 23 West Main street, Goldstine's place. We buy, sell and deal in everything on earth. Loan office and storage house.

J. C. PELTIER,

Undertaker and Embalmer.

17 W. Wayne Street.

MR. MEYER, THE DRUGGIST,

Says Dr. Dorment's Vaporizer will positively cure catarrh, deafness, asthma, bronchitis and lung troubles.

The ability to treat successfully such a variety of diseases is due to the fact that any drug known can be vaporized and applied in actual substance to all the diseased parts, whether in the head, throat or lungs, just as easily as you can apply an ointment to a sore finger.

Hundreds have been cured in Fort Wayne. Why not you? Mr. Meyer will refund amount paid for instrument if satisfactory results are not obtained after thirty days' use. Could anything be more fair?

complete list of formulas and instructions for scientific home treatment go with each instrument.

LOANS FROM $10 TO $100

can be had on your furniture, piano, horses, wagons, etc., on the most reasonable terms. None better. Easy payments, Strictly private. We do the business and can therefore give you the lowest rates. Make no mistake, but call and get full particulars before you make a loan

INDIANA MORTGAGE LOAN CO.,

Room 3 Arcade. Second Floor.

Large Wheels are going out of date. The small bicycle style of a wheel is the proper thing for a carriage. We want to interest more people in that kind. The cost is not great, and the pneumatic tires afford about one hundred per cent. more comfort than the old style.

WAYNE BUGGY CO.,
FORT WAYNE, IND.

Repository—Cor. Columbia and Clinton. Factory—49 E. Columbia St.

Fort Wayne Trust Co.

CAPITAL $200,000.00.

CORNER MAIN AND COURT STS.

PAYS 3 PER CENT. INTEREST ON CERTIFICATES AND BOOK DEPOSITS OF $1.00 AND UPWARDS.

Loans money on Farm and City Real Estate at a low rate of interest.

Acts as Executor, Administrator, Guardian, Assignee, Receiver, Trustee and Agent.

OFFICERS:

Henry C. Paul, President.
Samuel M. Foster, Vice-President.
Andrew E. Hoffman, 2d Vice-Pres.
Charles A. Wilding, Secretary.
William Paul, Jr., Ass't Secretary.

DIRECTORS:

Samuel M. Foster,	Andrew E. Hoffman,
Charles S. Bash,	John C. Peters,
George W. Pixley,	William J. Vesey,
William E. Mossman,	Louis Fox,
Henry C. Paul,	John B. Reuss,
Charles A. Wilding.	David Studabaker.

A Hattersly & Son.

PLUMBERS, STEAM AND GAS FITTERS.

48 E. MAIN STREET,
Fort Wayne, Ind.

Mrs. Clara Diana Stacy,

FORT WAYNE MANAGER FOR
The Indiana Viavi Co.,
90 E. WAYNE STREET.
Consultation free from 12 to 2 p. m.

DR. S. H. HAVICE,

Practice Limited to
Eye, Ear, Nose and Throat
Office Hours—8:30 to 12 m. and from 2 to 4 p. m.
30 W. WAYNE ST. TELEPHONE, 333

LOCAL NEWS.

W. W. Huntsman leaves this evening on a business trip to Chicago.

Judge W. O. Woodbull, of Angola, was a visitor in the city Wednesday.

Born, to Mr. and Mrs. Christ. Howard, of Ida avenue—a daughter

Miss Perry, of Avilla, visited friends in the city on Decoration day.

Born, to Mr. and Mrs. George Fairfield, of West Jefferson street—a daughter.

Alvin Raines, of Kentucky, is in the city the guest of Miss Ila Fairfield, of Belle avenue.

Mrs. Rose Brown, of Milwaukee, and Mrs. Mary Roach, of Chicago, are visiting friends at 65 Baker street.

The ladies of the W. R. C. will give an ice cream social at the home of Mrs. Merillat, 63 Boone street, on Friday evening.

Arwid Polster, the druggist, left last night for a visit with relatives and friends at Pittsburg, where he formerly resided. Mr. Polster will be absent ten days.

Herschell Thomas, of Kendallville, is in the city and is consulting with a prominent firm of architects with regard to having plans prepared for a new residence.

The aged A. D. Brandriff, of Marion, Ill., is ill at the home of his daughter, Mrs. A. T. Lukens. He was one of the pioneer residents of this city, but left here several years ago.

The Fort Wayne Homing club will ship fifty birds to Edwardsville, Ill., on Saturday morning, which will be liberated on Sunday, if the weather be favorable. The distance will be 300 miles.

The Women's Missionary society of Calvary U. B. church will meet Friday afternoon at the home of Mrs. Piatt, 232 Harmer street. Reports from the recent convention at Dayton, O., will be read.

Mr. and Mrs. L. E. Thayer, of West Berry street, are in receipt of a telegram announcing that their son, Wade Thayer, has just sailed for Honolulu. Mr. Thayer is connected with the San Francisco Chronicle.

Frank Voirol, grand knight of the local lodge of the Knights of Columbus, and Samuel Kelker, are in Cincinnati, where they attended the exemplification of the third degree on a number of candidates. They returned home today.

Fort Wayne friends are in receipt of invitations to the marriage of Charles L. Graves and Miss Allie Doyle, which will occur at Toledo June 13. Mr Graves is a traveling salesman who has many acquaintances in Fort Wayne.

Dr. and Mrs. G. B. M. Bower will leave on Saturday evening for Atlantic City, where he will attend the meetings of the American Medical association. Dr. Bower will also go to Philadelphia, where he will attend the republican convention.

Cards will soon be issued for the approaching marriage of Miss Effie, the charming daughter of Mr. and Mrs. D. Burrell, of 5 South Monroe street, to John Hansom, a popular fireman on the Pennsylvania railroad. The wedding will occur June 20.

The pupils in Mrs. Ormsby's physical culture school are holding a picnic at Robison park this afternoon and evening. A basket supper was served and in the evening the members of the classes will form a theatre party to witness the evening performance.

Miss Susie Martz, of East Creighton avenue, was tendered a farewell reception at her home Wednesday evening by the choir of Emanuel Lutheran church. Miss Martz leaves on Saturday afternoon for New York city, where she will join Mr. and Mrs. Carl Albanus, and the party will sail for Paris to visit the exposition.

One of the teams of horses hitched to the cannon in the parade, Decoration day, fell down opposite the Aveline hotel and almost precipitated a general mix-up. The young man who was riding the animal was thrown to the pavement, but was not injured. The horses balked further down the street and refused to draw the gun. It was found necessary to detach them from the gun altogether.

The following committee of arrangements was appointed at a recent meeting of the St. Joe Athletic club to Benton Harbor, Mich., on Sunday, June 21th: Messrs. L. Haiber, John Voirol, John Sorg, William Miller and Al Strodel. The club, which is one of the chief athletic organizations of the city, is making an effort to insure the success of the project, the first of its kind ever attempted by them. The club is a popular one and there is every indication that the projected excursion will be liberally patronized.

At a meeting of the Jeffersonian club Wednesday evening arrangements were made for the smoker to be given in honor of James M. Robinson on Saturday evening, at which time he will arive from Washington, D. C. Fred Zollars, W. H. Winans and Manford Edsall are decorations' committee, and G. W. Loutitt and M. N. Plumadore compose the committee on music. All democrats are invited to attend the smoker, which will be an elaborate affair. There will be another meeting tomorrow evening.

August Detzer is transacting business in Washington.

Judge A. A. Chapin was a Kendallville visitor yesterday.

W. J. Bowman, of Chicago, is visiting friends in the city.

Mrs. Henry Dreifier, of Shelby, Ohio, is visiting friends in the city.

Roy Johnson is visiting his father, Albert G. Johnson, of Huntington.

Mr. and Mrs. C. A. Dougan, of Decatur, were in the city yesterday.

Archie Smith, of Columbia City, was a visitor in the city Wednesday.

Fred Cory, of Lake James, visited his brother, A. H. Cory, Wednesday.

Miss Doyle Peneyton, of Decatur, visited Fort Wayne friends yesterday.

Miss Minnie McWhorter spent Decoration day with Columbia City relatives.

Marshall Humphrey is visiting his father in Huntington, who is seriously ill.

Clarence Hickman was in Goshen this week the guest of Miss Mazie Jenkinson.

Mrs. W. F. Helfrick, of Columbia City, is the guest of the family of Lyman Fox.

Mrs. J. C. Wilson, of Glasgow avenue, was operated upon at Hope hospital today.

Mrs. Elmer Rollins, of this city, spent Decoration day with Fort Wayne friends.

Joseph B. Pellens, of Pellens & Polster, left today for Pittsburg on a business trip.

Mr. and Mrs. J. S. Drewitt, of this city, spent Decoration day with Bluffton friends.

Mr. and Mrs. Charlie Welhelm, of Bluffton, were guests of Fort Wayne friends yesterday.

Rev. Joseph Paulus, of Payne, Ohio, was the guest of A. K. Reinhardt Wednesday.

George H. and Ferrest L. Oilar are entertaining their mother, Mrs. H. H. Oilar, of Lafayette.

Dr. and Mrs. M. F. Porter and Dr. and Mrs. A. E. Bulson leave tomorrow for an eastern trip.

Miss Nellie Neiswonger, of this city, is visiting with Columbia City friends for a few days.

Justin Sigrist, of the Scranton corresponding school, transacted business in the city Wednesday.

Mrs. Balcom, of this city, is in Huntington to attend the funeral of her grandson, Lee Hazzard.

Rev. Reineke, of Chicago, is in the city on a visit. He was formerly a student in Concordia college.

Mrs. William Zuttermeister, of 70 West Jefferson street, is spending a few days with friends and relatives at Richmond.

Wayne tent, No. 51, K. O. T. M., will nominate officers this evening.

Miss Della Perry has returned from a visit at Decatur.

Miss Verne Lester has returned from a visit at her home in Kendallville and resumed her duties at the Indiana home for feeble-minded youth.

J. Fred France, city attorney at Huntington, and Frank France, his brother, who is now managing a hotel at Dahlonega, Ga., were visitors in Fort Wayne yesterday.

Col. and Mrs. R. S. Robertson have landed in New York city from their European trip. Mr. and Mrs. James Armstrong, who accompanied them, will not return for several weeks.

Kendallville Sun: "Mrs. L. W. Welker and little daughter Xanthe, of Albion, drove to this city this morning. Mrs. Welker spent the afternoon in Fort Wayne and will return home this evening, but Miss Xanthe will remain with her grandparents, Mr. and Mrs. T. L. Graves, for a few weeks' visit or longer."

TRUTHS EASILY DIGESTED.

Concerning a Method of Curing Dyspepsia and Stomach Troubles.

Dyspepsia and indigestion are considered incurable by many people who do not realize the advance made in modern medical science, and because by the old methods and remedies a cure was rarely, if ever, obtained.

Dyspepsia is now cured as readily as any other disease.

What the dyspeptic wants is abundant nutrition, which means plenty of good, wholesome, well-cooked food and something to assist the weak stomach to digest it. This is exactly the purpose for which Stuart's Dyspepsia Tablets are adapted and this is the method by which they cure the worst cases of Dyspepsia, in other words, the patient eats plenty of wholesome food and Stuart's Dyspepsia Tablets digest it for him. In this way the system is nourished and the overworked stomach rested, because the tablets will digest the food whether the stomach works or not. One of these tablets will digest 3,000 grains of meat or eggs.

Your druggist will tell you that Stuart's Dyspepsia Tablets is a remedy sold on its merits and is the purest, safest and cheapest remedy sold for stomach troubles, and every trial makes one more friend for this excellent preparation.

UNCLE SAM Stamps one page goods ready June 9th. 31-3t

Branching Aster Plants, 10c per dozen, or 50c per hundred.
31t2 S. BASH & CO.

GET OFFICIAL HONORS.

The state convention of the ladies' auxiliary of the Ancient Order of Hibernians, in session at Richmond Wednesday, handsomely recognized Fort Wayne ladies in its selection of officers. Miss Kate Fox, of Brackenridge street, was elected state treasurer of the organization, and Miss Annie O'Ryan, of Baker street, was chosen a delegate to represent Indiana at the national convention of the auxiliary. The ladies were delegates from the Fort Wayne auxiliary.

CONTRACT IS AWARDED.

The contract for the erection of the handsome Root memorial building on Berry street, just east of the New Aveline hotel, has been awarded to Contractor James M. Henry, and next Monday morning Mr. Henry will place a force of men at work tearing down the structures now occupying the site. The work of construction of the Root memorial building will be rushed rapidly to completion, and it will be ready for occupancy before the end of the year. The entire building, four stories and basement, is to be occupied by Beadell & Co., of the Peoples' store.

REAL ESTATE TRANSFERS.

(Compiled by John C. Heller & Co., Abstracters, 33 West Main St.)

— City —

Thomas J. Kirkwood to William C. Schulz, lot 34, in Fletcher's addition, for $325.

Allen County Loan and Savings association to Alexander and Clara Bruns, lot 61, South Wayne, for $900.

Luella and C. A. Lanier to C. A. Mommer et al., lot 87, Rockhill's amd., for $1.00.

— Country. —

Sup. Ct. to Mabel Borden, north 26.81 acres south ½, south ½, northwest ¼, section 17, Scipio township.

Sup. Ct. to Reuben Borden, 0.80 acres south of above tract, section 17, Scipio township.

Sup. Ct. to E. A. Boulton, south 3.36 acres south ½, south ½, northwest ¼, section 17, Scipion township, and north 27.68 acres of north ½, southwest ¼, section 17, same township.

Sup. Ct. to Hulda Zelotis and Connell Boulton, south 32.38 acres north ½, southwest ¼, section 17, Scipio township.

Isaac S. Astry et al. to Jonas and Mary E. Astry, part northeast ¼, section 19, Springfield township, for $1.00.

KILLED BY LIGHTNING.

St. Clair, Mich., May 31.—Capt. Arlie Morrison, Frank Campbell and William Medlar were killed by lightning today. The three men were at work in the cabin of a new boat. The lightning struck the mast, splintering it and passing down into the cabin. Morrison and Medlar were killed instantly; Campbell died in half an hour.

A WOMAN'S AWFUL PERIL.

"There is only one chance to save your life and that is through an operation" were the startling words heard by Mrs. I. B. Hunt, of Lime Ridge, Wis., from her doctor after he had vainly tried to cure her of a frightful case of stomach trouble and yellow jaundice. Gall stones had formed and she constantly grew worse. Then she began to use Electric Bitters, which wholly cured her. It's a wonderful Stomach, Liver and Kidney remedy. Cures Dyspepsia, Loss of Appetite. Try it. Only 50 cts. Guaranteed. For sale by Dreier Bros., druggists.

We are agents for the celebrated Fuller Fluff Rug, made from your old carpets. Let us show you samples. Carpets cleaned, washed and laid. The Zimmer Carpet Cleaning Co. 'Phone 496. 4-10eod-tf

It pays to save Green Stamps. 10eod-tf

THE NICKEL PLATE ROAD

Offers low rates to Des Moines, Ia., account annual convention Music Teachers' Association. Tickets good going June 17th to 21, inclusive, and good returning not later than June 23, 1900, at one fare for the round trip. Write, wire, 'phone or call on C. A. Asterlin, T. P. A., Fort Wayne, Ind.

M15-17-22-24-29-31 J5-7-12w5t

Ask for the Green Stamps. 19eodtf

DENTISTRY.

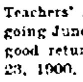

DENTISTRY.

Painless Dentistry. Warranted Work. Moderate charges. Get the Best.

U. S. DENTAL PARLORS.

Drs. J. A. & J. W. Williams, Mgrs
'Phone 1178. 98 Calhoun St.

PROFESSIONAL.

DR. MARY A. WHERY,
PHYSICIAN AND SURGEON,
Office and residence, 26 Madison St.
Specialty:—Diseases of Women.
Telephone 470. Office hours, 9 a. m. to 3:30 p. m., and 7 to 8 p. m.

GRAIN-O

THE FOOD DRINK

Coffee injures growing children, even when it is weakened. Grain-O gives them brighter eyes, firmer flesh, quicker intelligence and happier dispositions. They can drink all they want of Grain-O—the more the better—and it tastes like coffee.

All grocers; 15c. and 25c.

WILL CLOSE EARLY.

The following wholesale houses have signed the early closing agreement: Fisher Bros., G. E. Bursley & Co., A. H. Perfect, Louis Fox, the W. L. Carnahan Co., James A. Armstrong, George DeWald, Fort Wayne Drug Co., Mossman, Yarnelle & Co., Wayne Baking Co., Moellering Bros & Millard, F. P. Wilt, Edmund H. Coombs, Charles Falk & Co., Becker Paper Co., S. Freiburger & Bro., Fort Wayne Glove and Mitten Co. and the Wayne Shoe Co. The stores will close at 12:30 p. m. on Saturday afternoons from June 1st to September 1st.

Mrs. Frank Fisk is the guest of Mrs. George Oiler.

WANTED.

WANTED—If you want to borrow money see "ad" on second page, first column. Room 3, Arcade, upstairs. 16 tf

WANTED—Inventions; the royalty from a very simple patented device often amounts to more than a good salary. W. G. Marna, patent attorney, 80 Calhoun street, Fort Wayne, Ind. 3-4&w-tf

WANTED—Employment office, at Mrs. Fitzgerald's, 125 Calhoun street, second floor; wanted cooks for in and out of city; second girls and girls for general housework; good wages; no charges to girls. 16 tf

WANTED—If you want money on your household furniture, horses, carriages, pianos and other like security on easy payments; everything left in your possession; call and see us. The Reliance Loan Co., Room 6, Arcade, upstairs; open every evening. 16-1mo

WANTED—All afflicted with a cough of long standing, resulting from la grippe or weak lungs, or hemorrhages, should try my cough and lung syrup, an old Indian remedy, made of roots and herbs; it has never been known to fail. Call at 25 Fairfield avenue. 24-tf

WANTED—Berber at 19 Harrison St.

WANTED A girl for general housework in small family. Apply 86 Wells St. 30-2t

WANTED—A competent girl for general housework in a family of two; good wages. 142 E. Berry St. 31t3

WANTED—An experienced girl for kitchen work; also for second work. Apply 158 West Wayne street. 20-2t

WANTED—All to begin now to use Hirons' Asthma and Cough Cure, for Asthma, Hay Fever and Cough; for adults and children. Sold by Fort Wayne druggists. 21 8t

WANTED—We put lawn mowers in the best of order at the South Wayne Novelty Works, No. 39 S. Miner Street; called for and delivered. 'Phone No. 514. 15tf

WANTED House—The owner of a cottage can find a cash purchaser if price, location and condition of property are satisfactory, by addressing M. M., care Sentinel, Fort Wayne, Ind. Name street and number on street. 26-tf

WANTED—Conductors and motormen between the age of 21 and 40 years; steady employment at 20c per hour, average runs ten hours per day; preference given to experienced men; state age and last employment. Apply by letter, telegram or in person at the office of the St. Louis Transit Company, 3901 Park avenue, St. Louis, Missouri. 31t2

WANTED Men to learn barber trade. We teach the work in two months, donate complete outfit of tools, pay board, furnish free ticket to our college and guarantee $15 weekly when competent, without any expense. This offer is extended until June 15th, and is made on account of demand for our graduates during the summer. Make application by mail. Moler Barber College, Chicago, Ill. 26-6t

CHEAP MONEY.

CHEAP MONEY—Eastern and local money to loan on first mortgage security at 5, 5½ and 6 per cent. interest, at the Dreibelbiss Abstract Office, No. 25 Court St. 11-1m

STEAMER LINE.

ANCHOR LINE MAIL STEAMER.

NEW YORK, GLASGOW, LONDONDERRY

Furnessia,	June 2nd,	July 28th,	Sept. 1st.
Anchoria,	July 7th,	Aug. 11th,	Sept. 15th.
City of Rome,	June 2nd,	June 30th,	Sept. 8th.
Astoria,	June 9th,	July 14th,	Aug. 18.
Ethiopia,	June 16th,	July 21st,	Aug. 25th.

Rates Quoted to Paris Direct.

Or with four ... Scotland, England and Ireland. Berths must be reserved now for best accommodation. Apply to any of our local agents or

HENDERSON BROTHERS,

m29eo13m, 170 Jackson Boulevard, Chicago, Ill.

FOR SALE.

FOR SALE—Several ladies' and gentlemen's watches at a bargain. Room 3, Arcade, second floor. 3-tf

FOR SALE—If you want money on personal security see "ad" on second page, first column. Room 3, Arcade, upstairs. 16-tf

FOR SALE—Several nice building lots on W. Fourth street; price from $450 up, pavement paid. W. E. Doud, cor. Calhoun and Berry. 6-tf

FOR SALE—I am offering five modern residences on south side at prices ranging from $2,250 to $4,500. W. E. Doud, cor. Calhoun and Berry. 6-tf

FOR SALE—I am offering special bargains in vacant lots on almost every street in the city; easy payments. W. E. Doud, cor. Calhoun and Berry. 6-tf

FOR SALE—The three-story building corner of Berry and Harrison streets, known as the Hade block. Inquire of S. B. Bond at the Old National bank. 3-9-tf

FOR SALE—The three-story building No. 14 West Main street, third building west of the Hamilton National bank. Inquire of S. B. Bond at the Old National bank. 3-9-tf

FOR SALE—Six room house, Bloomingdale, $900; 6 room house, west end, $1,000; easy payments; bargains in business property; extra bargains in Lakeside. L. J. Bobilya, room 22, Bank block. 16-tf

FOR SALE—The best residence property in the city; lot 75x150 feet; frame house, 13 rooms; good cellar; 2 large cisterns; well, city water; best of reasons for selling. Call or address M. F. Schmetzer, Room 17, Pixley-Long bldg. 23-tf

FOR SALE—Modern residence at 22 East DeWald; owner none-resident; desires an offer. W. E. Doud, Agent. Calhoun and Berry. 7-tf

FOR SALE—Lot on East Madison street, on which there are two houses; will rent for $19.00 per month; price $2,200; free. W. E. Doud. 7-tf

FOR SALE Ten lots, 30X183 feet, on Hanna street pavement, opposite Industrial park, for $2,100, subject to unpaid improvements. W. E. Doud. 7-tf

FOR SALE—Six-room cottage, full lot; on Erie street; reduced from $1,600 to $1,350; must sell by June 1. W. E. Doud, Cor. Calhoun and Berry. 7-tf

FOR SALE—Cheap—New six room house; good cellar; electric lights; hard and soft water; on Broadway, south of railroads. Address, Box 5, this office. 22-1mo

FOR SALE—New modern residence and five lots on south side, near paved streets and car. Will sell for value of the house. W. E. Doud, Agent. 7-tf

FOR SALE Modern residence; 7 rooms and bath; central south; street paved sewers made. Owner leaving city. $2,500. W. E. Doud, Calhoun and Berry. 7-tf

FOR SALE—Two choice building lots on Harrison street; pavement; each 45 feet front; price $1,300 and $1,500; pavement and sewers paid. W. E. Doud, Calhoun and Berry.

FOR RENT.

FOR RENT—Nicely furnished rooms, with board, and also day boarders wanted at 22 West Washington street. 25 tf

FOR RENT—If you want money on household goods see "ad" on second page, first column. Room 3, Arcade, upstairs. 16-tf

FOR RENT—Ten-room house, after May 1st; all modern conveniences, at 142 East Berry street. Inquire at 140 East Berry street. 14 tf

FOR RENT—Eleven-room house at 50 West Wayne; all modern conveniences; ready for occupancy by the 11th of this month. Inquire at 44 West Wayne street. 6-tf

FOR RENT—The three-story building No. 14 West Main street, third building west of the Hamilton National bank. Inquire of S. B. Bond, at the Old National bank. 3-9-tf

FOR RENT—Lodge room can be had by parties desiring it on either Wednesday or Friday evening at very reasonable price; nice dancing floor in same building to rent on any Saturday afternoon or evening. Telephone 1082, New 'phone. 16-tf

FOR RENT—A 7 room house, No. 2 Fulton street. Call at No. 115 Superior street. 14tf

FOR RENT—Nicely furnished rooms, with privilege of bath. Apply 109 E. Washington St. 29-6t

FOR RENT—Rooms and table board, 32 East Wayne street, opp. White bank; bath and every convenience.

FOR RENT Two nicely furnished front rooms, suitable for light housekeeping. 123 West Jefferson street. 29-tf

FOR RENT—Two furnished cottages at Clear Lake, barn and carriage house at 70 Harrison street. Inquire, same. 28t6

FOR RENT—The store recently vacated by Kimball Piano Co.; Kimball hall in connection. Apply, Sentinel office. tf

FOR RENT—Fourteen room residence on West Berry street; 3 well-located lots for sale cheap. Swayne & Swayne, 15 West Main street. 3-22-2m

FOR RENT—A cottage of six rooms, all on the ground floor, 54 Jackson street. Inquire at 238 West Wayne street., corner of Wayne and Jackson streets. Mrs. Rhoda A. Webb. 31-2t

FOR RENT—Two desirable cottages on Walloon or Bear Lake. Furnished for light housekeeping or convenient to boarding house. For terms address G. J. Robinson, Talcott, Mich. M21-1m

Lundborg's

"Swiss Rose"

is lasting, withal delicate, and wondrously true to nature.

Sold by All Druggists.

March 13-eod-3mo

The Evening Sentinel.

BY E. A. K. HACKETT.

THURSDAY, MAY 31, 1900.

TONIGHT.

Board of Public Works—Regular meeting.

Knights of Labor—Regular meeting in K. of L. hall.

Newsboys—Regular meeting of Union No. 2 in City Hall.

Teamsters—Regular meeting of Union No. 78 at No. 207 Calhoun street.

Lathers—Regular meeting of Union No. 37 at No. 61 East Main street.

Lodges—Fort Camp, No. 650, Royal Neighbors of America; Ben Hur Court, No. 96; Wayne Tent, No. 54, K. O. T. M.; Starlight Council, Order of Chosen Friends; Summit City, No. 36, A. O. U. W.; Harmony, No. 19, I. O. O. F.; Liberty Council, Knights and Ladies of Columbia; Modern American Fraternal Order; Fort Wayne Commandery, No. 4, Knights Templar.

Fort Wayne Life Annuity—Regular meeting of Wayne Council, No. 7, in Machinists' hall.

If these Chinese boxers are really aching for a match the great army of pugilists in this country might serve some useful purpose.

It is announced with all the eclat that accompanies a novel statement that Marcus Hanna will continue to be the republican boss. The man who has ever doubted it needs boring for the simples.

Achmed Pasha, the Turkish admiral now in this country, declares American battleships the best in the world. It is too early to say whether this means the sultan will take another extension of time on that overdue account or demand a receipt in full.

Again and yet again it is announced that Hon. B. F. Shively will be the democratic candidate for governor of Indiana. Mr. Shively has uttered repeated denials that his name will go before the convention. There seems no alternative for Mr. Shively but to leave the country if he would escape from his numerous friends.

The defense urged in the case of the extra allowances made to our army officers in Cuba is beside the mark. The question is not whether the men were paid extravagantly or lived luxuriously, but whether they were paid at all out of the Cuban treasury. If they were United States officers assigned to duty in a place where they could not live on their salaries, they should undoubtedly have been allowed more pay, but it should have come from our own treasury. To pay ourselves, as we think needful, out of other people's funds is the [illegible] thing.

No sooner is the war in South Africa fairly well out of the way than we come face to face with the prospect of another war in China, in which it may be that the United States will have to take part. Some marines have been landed, and, as it seems, are to have a difficult and dangerous march through Tien-Tsin to Pekin to protect our minister, who has cabled for military protection. The capital itself is threatened by the rebels. Should they gain possession of it the lives of foreigners will be sacrificed to their fury. The government of the empress dowager is secretly favorable to the anti-foreign crusade of the boxers. There will be exciting and perhaps harrowing news from the celestial kingdom. Already it is reported that nine Methodist missionaries have been murdered. That sort of procedure will be apt to bring some of MacArthur's troops over from the Philippines. The situation bids fair to be sensational.

It is the habit of many persons residing on the Atlantic seaboard to visit Europe when they go away anywhere, and they really know nothing of that portion of their own country west of the Alleghanies, says the Kansas City Star. This year, if they can tear themselves away from the Catskills and the White mountains and the Adirondacks and Newport and Bar Harbor, let them take a little jaunt, so to speak, into the bowels of the republic. Let them see the big west. Let them cross the Mississippi and the Missouri. Let them gaze upon the Rocky mountains in their savage sublimity. Let them taste the wonderful air of Kansas. Let them see the magical skies of Colorado. Or, if you please, let them gaze upon the peaks and crags of Kansas City. In short, let those American renegades, who think there is no atmosphere or sunshine or beauty outside of Italy, Spain or Switzerland, behold for once the glory of their own land and learn what a great thing it is to be an American.

BRYAN AND HEARST.

The Atlanta Journal proposes William R. Hearst, editor and proprietor of the New York Journal, for second place on the democratic ticket to be nominated at Kansas City next July. The suggestion will attract attention and commend itself to the serious and favorable consideration of a very large number if not a majority of democrats. Mr. Hearst would add undoubted strength to the ticket. The friends of William J. Bryan will remember with considerable glow of gratitude that in the last great battle but for William R. Hearst and his New York Journal the democracy would have been practically without a newspaper in the east. No newspaper ever labored with more zeal for an adopted cause than the New York Journal did for William J. Bryan and the democratic party. But above and beyond this consideration is Mr. Hearst's very evident fitness for the vice-presidency. He is young, but not too young. He has great breadth of view; is progressive, but conservative, and has courage of an unselfish and lofty type. He has won many a hard-fought battle for the people of New York city and just recently signalized his interest in the general welfare of the city in which h lives by fighting the ice trust to a finish and haling to court some of the most powerful men in New York. He is wealthy, popular, a democrat of sterling character and the democratic party will find in him not only all of the usual requisites of a vice-presidential candidate, but many more. The nomination of William R. Hearst would go far to place both New York and California in the list of democratic probabilities. Bryan and Hearst sounds well and would be well.

THE HEROISM OF A SMALL BOY

SAVED YOUNGER BROTHER AND SISTER FROM FLAMES.

Then Rushed Into the Blaze to Rescue His Mother and Baby. But Was Unequal to the Task.

Media, Pa., May 31. Two children were dragged from a burning house on the truck farm of T. Steer Bickslee last night by their eight year old brother, who, driven out by the flames, left his mother and a baby to perish.

His mother, carrying the baby and a lamp, fell on a stairway, the lamp setting fire to the house. The carpets, saturated with oil from the lamp, burned fiercely and the boy, realizing that the house was doomed, dragged out a brother and a sister, who were intent on rushing through the fire to their mother. Then he returned for his mother, whose arms clasped the baby. But her weight was too great for his little arms and as the flames were closing in on him, he gave a last despairing look at the doomed woman and fled, heartbroken, to a place of safety.

Judge R. S. Taylor leaves this evening for Angola to deliver an address at the commencement exercises of the Angola high school.

BEECHAM'S PILLS Cure Indigestion, Constipation, Sick Headache.

10 cents and 25 cents, at all drug stores.

AN IRATE FATHER

SHOOTS DAUGHTER'S LOVER IN THE BACK.

TRAGEDY NEAR UNION CITY

THE ASSASSIN ESCAPES INTO STATE OF OHIO.

YOUNG MAN FATALLY HURT

GENERAL NEWS OF THE STATE OF INDIANA.

Union City, Ind., May 31. Yesterday afternoon, in the village of Bartonia, five miles south of here, William Moorman, aged forty years, fatally shot Charles Stevens, aged twenty-four. Trouble has been brewing between the two men, who are prominent in the community, for several years, caused by Stevens' attentions to Moorman's daughter, the father having ordered the young man from his premises several times.

The feud became more bitter last fall while Mr. Moorman was threshing. Stevens was accidentally hurt while crossing Moorman's field, and the latter refused to allow his men to help the injured man. Since then there have been several encounters.

Yesterday Stevens was passing a blacksmith shop, when Moorman came out behind him and fired three shots, the last striking Stevens in the back, the bullet ranging downward into the pelvis. After the shooting Moorman placed his wife and two children in a carriage, and, taking them to a relative near the state line, he fled into Ohio, and has as yet not been arrested.

LOVING CUP TO OLIVER.

South Bend, Ind., May 31.—James Oliver, the plow manufacturer, was last night presented an exquisite loving cup by a number of leading business men and manufacturers of South Bend in recognition of his having constructed for the city's benefit the handsomest and most thoroughly equipped hotel in Indiana, and one of the finest in the United States, costing $800,000. The cup and base are nineteen inches high, and the former contains about 2,500 dwts. of gold. The presentation took place in the hotel, J. M. Studebaker, vice president and treasurer of the Studebaker Bros.' Manufacturing company, making the presentation speech.

WEEK AT CULVER.

Culver, Ind., May 31.—The commencement week of Culver Military Academy will begin on June 2, and continue trough June 7. The week will be an unusually busy one, and a large number of visitors are expected. The cadets will open their military camp on the evenin gof June 2 with an illumination and band concert. On the next day, Sunday, there will be battalion inspection, a sermon by Rev. A. C. Hirst, of Chicago, and later a parade. A military program will be given on Monday, with a musicale in the evening. The young soldiers will have various military drills on Tuesday, a musical comedy by the dramatic club in the evening, the day to close with a cotillon. Regimental cavalry and artillery drills will be the order on Wednesday, and camp will be broken at sundown. In the evening there will be a ball. The graduating exercises will begin at 8:30 o'clock Thursday morning and will close at noon. There are sixteen members of the graduating class.

GREEN GOODS MAN SENTENCED

Wabash, Ind., May 31.—After being out about two hours the jury in the case of the State vs. Noah Wilhelm returned with a verdict of guilty, and assessed his fine at $200. The law fixes the sentence at from one to fourteen years. He will probably get the minimum. Wilhelm was taken back to jail to await the sentence, to be pronounced by Judge H. B. Shiveley. He does not seem to be affected in the least over the result. His attorneys give notice that they will move for a new trial. Wilhelm is the celebrated "green goods" man from Grant county.

COSTS MUST BE PAID.

Elkhart, Ind., May 31.—A rule made by Judge Wilson, of the Elkhart circuit court, promises to be a trouble-breeder. He has instructed the county clerk to refuse to enter of record decrees of divorce when granted at one term of court and the costs are not paid by the next. In some cases, parties have immediately remarried, only to find that no divorce exists. In one instance, it is alleged that the client paid the attorney to discharge the costs, and afterward remarried. Some months later she discovered that the attorney had forgotten to attend to the matter, and her former husband threatened to prosecute her for bigamy.

TWO WELL-KNOWN RESIDENTS OF LAKESIDE WHO ARE DEAD

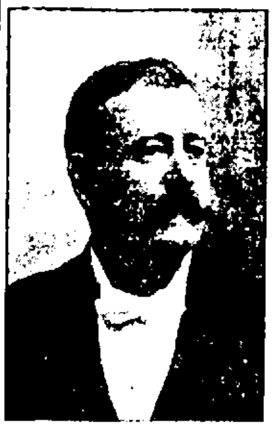

HON. LOUIS J. BOBILYA.

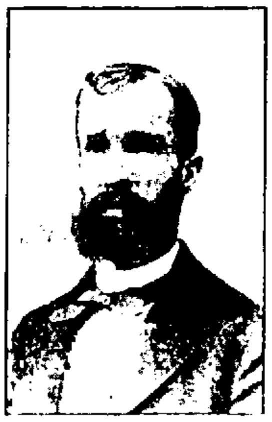

DR. C. E. HEATON.

KILLED BY LIGHTNING.

Liberty, Ind., May 31.—Last week John Connell, a farmer, near this place, had a valuable mare hang herself in the stable while trying to climb over the manger. Tuesday, during a thunder and lightning storm, the only two horses left to Mr. Connell, two thoroughbreds, were killed by lightning as Mr. Connell was trying to get them to the barn. Mr. Connell's escape from death from the same bolt of electricity was miraculous. During the same storm a number of fat cattle on a farm north of this place were killed by lightning while resting in a field near a barbed-wire fence.

FOUL PLAY IS SUSPECTED.

Marion, Ind., May 31.—Morris Enggiss, 29 years old, foreman of the decorating department of the Keller chair factory, was found on the street about 9 o'clock last night in a dying condition. He was removed to his home and died at 10 o'clock. Indications point to a mysterious murder. It is rumored that he was poisoned. A number of warrants have been issued, but the officers refuse to give out any information until after an inquest and post mortem. Enggiss came here from Indianapolis three years ago. His home previous to that time was in Kansas City, where his relatives are supposed to live at the present time.

WONDERFUL RESULTS

PEOPLE TELL WHAT HAS BEEN DONE FOR THEM.

The Testimony of a Kokomo, Ind., Citizen Ought Surely to Convince You.

If we publish the recommendation of some person near home who has used Morrow's Kid-ne-oids for backache and kidney disorders and has been cured, you have no reason to doubt. We give you the names of people from all parts of the state so that you can consult them. We ask no false statements nor claims for Kid-ne-oids, but give you the evidence of people who are willing to be consulted. If Kid-ne-oids did not do as we claim, people would not give their testimony.

Here is what Henry Havens, the grocer, who does business at No. 52 West Sycamore street, Kokomo, Ind., has to say: "I have had backache almost constantly for the last three years. Many nights I could not sleep on account of a dull, heavy pain in the region of the kidneys, and at times I could not turn over in bed without assistance. I had retention and burning of urine in its discharge; this was annoying as well as painful. I doctored for these troubles, but got no relief and had seemingly arrived at the very worst point when I read the claims of Morrow's Kid-ne-oids, and the symptoms of those they had cured were identical with mine, so I secured a package and followed the directions closely. Their action was quick and sure; today I am a different man and I feel better all over. I shall continue wiht Kid-ne-oids and will always recommend them to every afflicted person."

Kid-ne-oids are for sale at Ranke & Nussbaum's drug store.

Manufactured by John Morrow & Co., Chemists, Springfield, O.

TORTURED TO CONFESS.

Buffalo, N. Y., May 31.—Judge Lambert created a sensation in the criminal term of the superior court by excluding a confession and directing the jury to acquit the defendant in the case of Fred Schreiber, a former inmate of the penitentiary, who was placed on trial on a charge of arson in setting fire to a pigpen at the penitentiary. The justice took this action after Schreiber had testified that a confession was wrung from him by imprisoning him in a dungeon, with his hands handcuffed above his head, and subjecting him to other tortures. Schreiber swore that he did not set fire to the pen.

OBJECT TO THE MONUMENT

OPPOSITION TO CONFEDERATE MEMORIAL SHAFT.

Purpose to Erect Monument in National Cemetery at Germantown May be Abandoned.

Philadelphia, Pa., May 31.—During the ceremonies incident to the decorating of the graves of the union and confederate dead in the national cemetery at Germantown, a suburb, yesterday, it developed that in certain Grand Army circles opposition has appeared to the erection of a monument to the confederate dead in that cemetery by the Daughters of the Confederacy. Col. Thomas G. Sample, of Pittsburg, a past commender of the G. A. R., during his oration in connection with the ceremonies under the auspices of Ellis post No. 6, said:

"We have buried all of our sectional feelings. We forgot all sectionalism at the close of the war. Yet, while I have no objection to our brothers in the south raising monuments to their generals, as, of course, they have a perfect right to do, I raise my voice in protest against their erecting any monument to anyone who fought against the flag in any national cemetery of the country."

Colonel Sample said, after his oration, that he spoke only in a general way; that he had not known until he reached Germantown that there was any local feeling on the subject. It then developed that the Ellis post had adopted resolutions protesting against the erection of the monument, laid the matter before the Grand Army association, composed of posts in this city and vicinity, which also adopted resolutions against the proposed memorial.

The plan to raise a monument to confederate dead took shape more than a year ago. Col. W. H. Knauss, of Ohio, a member of the G. A. R., brought to the attention of the Daughters of the Confederacy that there are in the north the graves of thousands of confederate soldiers, many of them unknown. The organization took up the matter and began to collect funds, principally in the south, for the purpose of raising monuments over these graves.

In this city the Gen. Dabney H. Maury chapter undertook the work and hoped in the beginning to have the monument ready to be unveiled yesterday.

Whether the project will be dropped, now that opposition to it has developed, remains for the general society of the Daughters of the Confederacy to determine. Mrs. Halsey has sent a report on the subject to Mrs. Norman V. Randolph, of Richmond, who is chairman for the general work.

This will be forwarded to the reunion of confederate veterans at Louisville.

How's This!

We offer One Hundred Dollars Reward for any case of Catarrh that cannot be cured by Hall's Catarrh Cure.

F. J. CHENEY & CO., Props., Toledo, O.

We the undersigned, have known F. J. Cheney for the last 15 years, and believe him perfectly honorable in all business transactions and financially able to carry out any obligations made by their firm.

West & Truax, Wholesale Druggists, Toledo, O.

Walding, Kinnan & Marvin, Wholesale Druggists, Toledo, Ohio.

Hall's Catarrh Cure is taken internally, acting directly upon the blood and mucous surfaces of the system. Price, 75c per bottle. Sold by all Druggists. Testimonials free.

Hall's Family Pills are the best.

Don't forget the social to be given Friday evening by the Walther league and ladies' society of St. Paul's Lutheran church. 31-2t

Use The Sentinel Want Columns.

Fort Wayne University of Natural Science

FOR THE CURE OF ALL CHRONIC DISEASES.

NO DRUGS EMPLOYED TO POISON THE SYSTEM, NO KNIFE USED TO SCAR AND DISFIGURE THE FLESH OR DISMEMBER THE FRAME.

Magnetism, the life principle, nature's supreme restorative. Thousands have been cured and testify to the efficacy of magnetic healing. There is nothing supernatural, nothing "divine," nothing occult or strange. It is nature's own remedy understood and applied. Read these unsolicited testimonials:

Mrs. W. L. Stephens, of Garland, Pa., says: "For years I had been a sufferer from chronic neuralgia, which attacked me most malignantly. After receiving magnetic treatment a few times I was permanently cured. No other treatment ever benefited me."

Mr. Foster, of Mt. Sterling, Ky., says: "I was for many years a constant sufferer from dyspepsia. I had spent a fortune treating with skilled physicians and buying medicines, without getting any relief that was permanent. Magnetic treatment cured me in a short time and I have not suffered since."

Mr. J. Poor, Denver, Col., writes: "Magnetic treatment cured me of a most distressing and obstinate case of nervous prostration after all other means had failed and I was under skilled medical treatment. I was made sound and well by magnetic treatment."

Originals of these testimonials and hundreds of others may be seen at the institute. Examination, consultation and first treatment free at the institute.

110 West Main Street.

We Make Frames. We Frame Pictures

WALL PAPER!

ALL GRADES. Most Artistic Line in the City.

...Call and see us...

Keil & Keil,

116 Calhoun Street.

Don't Wait Until Your Lawn is Grown For Cutting, But "Call" Now

And we will show you our line of Lawn Mowers. Also Garden Hose and Hose Reels, Lawn Rakes and Garden Barrows, Screen Doors and Windows.

H. PFEIFFER & SON,

9 EAST COLUMBIA ST. Phone 484.

We Lead, Others Follow.

The best evidence of our success is the fact that others try to imitate us. Our facilities for doing the best work are unequalled in the state. Our operators are graduates of the U. of M., Ann Arbor. Our references are to three leading banks. Our work is all protected by a written guarantee. Call and see us before going to any other dentist. We will please you in work and prices. Examination free.

BOSTON DENTAL PARLORS,
74 Calhoun St.
DR. M'ALISTER, Manager.
Phone 203.

Not Made by the Trust.

IF DEFECTIVE PARTS ARE FOUND IN THE MANSON BICYCLE WE WILL REPLACE FREE AND PAY ALL EXPRESS CHARGES

Manson Bicycle $35.

We fit MANSONS with M. & W., G. & J., Goodrich, Hartford, Newton or Vim tires; give any tire, saddle or bar and GUARANTEE IT AS ABOVE FOR THE SEASON. WE TRUST. WE TRADE.

BROSIUS & BROSIUS. 31 CLINTON STREET.

THERE'S A SUCKER BORN EVERY MINUTE.

So give the babies a chance for life by using our improved nursing bottles and our strengthening and nourishing baby foods. Life for the little ones during the heated term means bottles that can be kept thoroughly clean and food that will make pure blood, bone and muscle, and ours will.

H. C. GRANNEMAN,
74 Calhoun St.

BUGGIES AND HARNESS

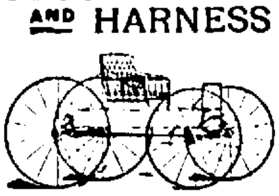

JOE W. BELL,
11 and 13 E. COLUMBIA ST.

Spring Beach Hotel,
ROME CITY INDIANA,
Now open for the season. Rates $7.00 per week; $1.25 a day; 35c a meal.

DR. BULSON,
16 WEST WAYNE ST.,
Practice Limited to Disease of
Eye, Ear, Nose and Throat.
Hours—10 to 4. Telephone 425 Main.

PUTS FLESH ON THIN PEOPLE

JOHNSON'S DYSPEPSIA CURE

A Scientific, Satisfying and Permanent Remedy for Dyspepsia, Indigestion and all Stomach and Bowel Troubles.

Jas. Stahl of St. Paul, Minn., [illegible] "I had always been thin and emaciated; appetite good but food did not seem to nourish me and I had never found anything to do me any good until I commenced to take Johnson's Dyspepsia Cure. Have now been taking it two months, have gained fifteen pounds and am still increasing. It is a wonderful medicine for weak and run down people." Large Doses, 10c, 25c and 50c.

FOR SALE BY

Fo sale by DREIER & BRO. and all leading druggists.

BAR-BEN THE GREAT RESTOR-ATIVE.

Bar-Ben is the greatest known nerve tonic and blood purifier. TRADEMARK. It creates solid flesh, muscle and STRENGTH, clears the brain, makes the blood pure and rich, and causes a general feeling of health, power and renewed vitality, while the generative organs are helped to regain their normal powers, and the sufferer is quickly made conscious of direct benefit. One box will work wonders, six should perfect a cure. 50 cts. A BOX; 6 boxes, $2.50. For sale by druggists everywhere, or mailed, sealed, on receipt of price. Address DRS. BARTON AND BENSON, Bar-Ben Block, Cleveland, O.

Sold only by the following druggists:

RANKE & NUSSBAUM, 88 Calhoun St.
A. C. GOCKE, 96 Broadway.
H. F. BEVERFORDEN, 286 Calhoun St.
WEFEL'S PHARMACY, 314 S. Hanna St.

CELERY KING NATURE'S CURE

Headache for Forty Years.

For forty years I suffered from sick headache. A year ago I began using Celery King. The result was gratifying and surprising, my headaches leaving at once. The headaches used to return every seventh day, but, thanks to Celery King, I have had but one headache in the last eleven months. I know that what cured me will help others.—Mrs. John D. Van Keuren, Saugerties, N. Y.

Celery King cures Constipation, and Nerve, Stomach, Liver and Kidney diseases.

Why try to stick things with something that doesn't stick? Buy MAJOR'S CEMENT; you know it sticks. Nothing breaks away from it. Stick to MAJOR'S CEMENT. Buy once, you will buy forever. There is nothing as good; don't believe the substitutor.

MAJOR'S RUBBER and MAJOR'S LEATHER. Two separate cements, the best. Insist on having them. ESTABLISHED 1876. 15 and 25 cents per bottle at all druggists.

MAJOR CEMENT CO., NEW YORK CITY.

A Magnetic Swindle.

But a short time ago people of this city were gulled, duped and swindled by a magnetic healer. Since that time the government has put a quietus on the shady practice of magnetic healers and silent treatment people, doing business through the mail; however, in some places they have struck a new deal by trumping up cheap "paid for testimonails." A repetition of the BOY WONDER is on tap. Something TANGIBLE, SENSIBLE AND LASTING IS DEMANDED BY intelligent people. The Perfected Oxygenor King is the king of healers; it lasts a lifetime; it furnishes each individual with the greatest specific remedy for disease free of charge. OXYGEN GIVES NEW LIFE. The P. O. K. has the strongest indorsement ever given any remedy for the cure of disease. The official United States Health reports vol. xxiv., No. 8, 'nature's own method of freeing herself from disease.

FORT WAYNE OXYGENOR CO., Rooms 3 and 4 Schmitz Block.

MONEY! MONEY! MONEY

REDUCED RATES

The Tri-State Building & Loan Association has reduced its rates t borrowing members.

THIS MAKES THE NEW PLAN THE cheapest INSTALLMENT PLAN offered to the borrowing public. You cannot afford to borrow on any other plan.

Call at office for full particulars.

INVESTMENTS.

Interest paid on any amount deposited with the association if left 60 days.

Tri-State Building & Loan Ass'n.,

Cor. Berry and Calhoun Streets.

TOLEDO LOST TWO

SECOND GAME WAS A WALK-OVER FOR FORT WAYNE.

BUTLER BEATEN BY BUMPUS

HOOSIERS BAT THE BALL TO ALL PARTS OF LOT.

JONES JUST JAMS JUICY JERKS

WHICH THE MUD HENS ARE UNABLE TO HIT.

INTER STATE LEAGUE.

	Won.	Lost.	Per Cent.
Wheeling	20	9	.690
Dayton	19	12	.613
Toledo	17	11	.607
Fort Wayne	16	16	.500
New Castle	16	17	.485
Columbus	12	17	.414
Mansfield	11	20	.355
Youngstown	11	20	.355

Toledo took a tumble yesterday. There was 'narv a "fan" in Fort Wayne who expected "Doggie" Miller's hitters to take two games from the Mud Hens, who have always been the one "hoodoo" team for Fort Wayne in the Inter-State league. But the "fans" were pleasantly fooled for once. The afternoon game was a slugging match on the part of the locals and Mr. Butler, who has heretofore been very effective, was given his "bumps" in real elegant style. He began effectively, but in the fourth inning would have been sent to the bench had Mr. Strobel had any pitcher except "Addie" Joss to take his place. But Joss must be reserved for today's game and Butler was compelled to take his medicine. "Bumpus" Jones began badly and in the first inning the Mud Hens scored two runs, on three singles, a hit by pitched ball and a base on balls. Thereafter "Bumpus" was very effective and the two runs in the fifth would not have counted but for Krueger's two errors.

Butler began like a winner and ended just like he commenced, but between times had been ineffective. Fort Wayne scored a run in the third inning on Kane's failure to handle Hollingsworth's grounder, Bergen's sacrifice and Jones' two-bagger. In the fourth five Hoosiers crossed the rubber on Belden's base on balls, singles by Babb, Jones and Brashear and two-baggers by Hollingsworth and Krueger. Another run counted for Fort Wayne in the fifth on singles by Miller, Belden and Bergen. Two more Hoosiers scored in the sixth on a two-bagger by Babb, Kane's error, Miller's single and Belden's two-base hit. In the seventh Hollingsworth scored on his hit and stolen base, Griffin's error and Brashear's second two-bagger. The last run came in the eighth inning. Miller singled and was sacrificed to second by Belden. He scored on Babb's single. Krueger made a hit in the ninth after two were out, but did not score. Score:

FORT WAYNE.

	A.B.	R.	1B.	P.O.	A.	E.
Brashear, 1b	5	2	3	15	1	2
Krueger, ss.	6	1	2	3	7	2
Letcher, cf.	6	0	0	0	0	0
G. Miller, rf.	5	2	3	2	0	0
Belden, lf.	2	1	2	1	0	0
Babb, 3b.	5	1	2	3	2	0
Holly, 2b.	5	3	2	1	5	0
Bergen, c.	4	0	1	2	0	0
Jones, p.	5	1	2	0	2	0
Totals	43	11	17	27	17	4

TOLEDO.

	A.B.	R.	1B.	P.O.	A.	E.
Hartman, rf.	5	1	3	1	0	0
Kane, ss.	4	1	0	0	5	2
Beck, 2b.	4	2	2	2	3	0
Turner, 1b.	4	0	1	12	0	0
Smith, lf.	4	0	1	2	1	0
Gilks, cf.	4	0	1	2	0	0
Griffin, 3b.	3	0	0	4	1	2
Hanaford, c.	4	0	1	4	1	0
Butler, p.	4	0	0	0	1	0
Totals	36	4	9	27	12	4

SCORE BY INNINGS.

Ft Wayne	0	0	1	5	1	2	1	1	0	—11
Toledo	2	0	0	0	2	0	0	0	0	— 4

Earned runs—Fort Wayne, 5; Toledo, 3. Two-base hits—Brashear, 2; Krueger, Belden, Hollingsworth, Jones, Gilks. Sacrifice hits—Bergen, Kane, Belden. Stolen base—Hollingsworth. First base on balls—Off Jones, 2; off Butler, 3. Hit by pitched ball—By Jones, 1. Struck out—By Jones, 2; by Butler, 2. Double plays—Babb to Brashear to Babb; Jones to Krueger to Brashear; Kane to Beck to Turner. Umpire—Caruthers. Time of game—1:40. Attendance—2,200.

OTHER INTER-STATE GAMES.

WHEELING, 12-6; M'SFIELD, 10-0

Mansfield, May 31.—Score (morning game):

M'sfield	2	1	0	0	1	4	1	0	1	0—10
Wh'ling	3	0	0	2	0	2	0	0	3	2—12

Batteries—Meredith and Belt; Skopec, Bates and Boyd. Hits—Mansfield, 11; Wheeling, 14. Errors—Mansfield, 4; Wheeling, 8.

Second game—

Mansfield	2	0	0	2	0	0	2	— 6
Wheeling	1	5	0	0	0	0	0	— 6

Batteries—Meredith and Belt; Poole and Boyd. Hits—Mansfield, 9; Wheeling, 16. Errors—Mansfield, 3; Wheeling, 2. Game stopped in seventh on account of rain.

Y'OSTOWN, 7-5; N. CASTLE, 2-4.

Youngstown, O., May 31.—Score (morning game):

Y'gstown	0	3	1	0	1	2	0	0	0— 7
N. Castle	0	0	0	0	0	2	0	0	0— 2

Batteries—Carney and Hess; Simonton and Graffius. Hits—Youngstown, 9; New Castle, 7. Errors—New Castle, 1.

Second game—

Y'gstown	1	0	2	1	1	0	0	0	*— 5
N. Castle	0	0	1	0	0	0	0	0	3— 4

Batteries—Cannon and Hess; Figgemeier and Graffius. Hits—Youngstown, 10; New Castle, 15. Errors—New Castle, 1.

COLUMBUS, 12-1; DAYTON, 2-4.

Columbus, O., May 31.—Score (morning game):

Columbus	5	0	1	2	0	3	0	0	1—12
Dayton	0	0	2	0	0	0	0	0	0— 2

Batteries—Daniels and Beville; Rosebrough and Myers. Hits—Columbus, 11; Dayton, 6. Errors—Dayton, 4.

Second game—

Columbus	0	0	1	0	0	0	0	0	0— 1
Dayton	0	0	0	0	0	2	0	2	*— 4

Batteries—Wolfe and Beville; Moore and Donahue. Hits—Columbus, 5; Dayton, 10. Errors—Columbus, 2; Dayton, 1.

NATIONAL LEAGUE.

	Won.	Lost.	Per Cent.
Philadelphia	21	10	.677
St. Louis	18	14	.563
Brooklyn	18	14	.563
Pittsburg	19	16	.543
Chicago	17	16	.515
Cincinnati	12	18	.400
Boston	10	18	.357
New York	10	19	.345

AFTERNOON GAMES.

Philadelphia, 13; Chicago, 3.
St. Louis, 11; Brooklyn, 6.
New York, 9; Pittsburg, 1.
Boston, 7; Cincinnati, 3.

AMERICAN LEAGUE.

	Won.	Lost.	Per Cent.
Indianapolis	20	8	.714
Milwaukee	19	14	.576
Cleveland	17	14	.548
Kansas City	18	17	.514
Chicago	17	17	.500
Minneapolis	16	19	.457
Buffalo	11	20	.355
Detroit	11	20	.355

YESTERDAY'S GAMES.

Kansas City, 2; Chicago, 1 (twelve innings).
Kansas City, 8; Chicago, 7.
Minneapolis, 5; Milwaukee, 3.
Milwaukee, 5; Minneapolis, 4.
Cleveland, 7; Buffalo, 4.
Cleveland, 7; Buffalo, 0.
Indianapolis, 4; Detroit, 3.

SHAMROCKS, 5; RICHMOND, 4.

The Shamrocks defeated the crack Richmond team yesterday afternoon in one of the most exciting contests ever witnessed on any ball ground. Robbins and Reynolds were opposing pitchers and both pitched good ball. The Shamrocks put up a great game in the field, and hit when hits were needed. O'Meara's catching, Collars' batting and Hass' catch of O'Meara's drive to deep left in the ninth inning, with the score tie and a Shamrock on second, were among the features. Cherry sent the winning run over the rubber. Score:

Shamrocks	0	0	2	0	2	0	0	0	1	— 5
Richmond	0	0	0	0	0	0	0	4	0	— 4

Batteries—Robbins and O'Meara; Reynolds and Earl. Hits—Shamrocks, 8; Richmond, 7. Errors—Shamrocks, 1; Richmond, 1. No morning game; wet grounds.

NOTES OF THE GAME.

"Chick" Stahl batted five hits yesterday in two games, one of them a two-bagger.

Carrick was in great form yesterday and before 15,000 New Yorkers let Pittsburg down with five hits and one run.

Butler struck Jones out in the sixth and smiled about it. "Bumpus" evened up in the ninth by compelling Butler to "fan the wind" three times

The Young Baker Street Stars defeated the Young South Waynes by a score of 14 to 13. Batteries—Baker Street Stars, Horstman and Jefferies; South Waynes, Wibel, Knoll and Nestel.

Fort Wayne has finally reached the first division again, the first time since the second day of the season. It required exactly one month's playing to the day to get out of the second division.

Belden's inside work in the second game was high class. The first two times up he walked to first on balls. Then he beat out a bunt and the next time up made a two-bagger. The fifth time at bat he sacrificed.

Chicago is represented in both of the big leagues and yesterday the Chicago nines lost four games. In the morning Chicago-Kansas City game not a run was scored until the eleventh inning and each team scored.

Butler was well repaid yesterday for the defeats he has heretofore administered to the Fort Wayne club. When the Hoosiers commenced to bombard his curves they did a plenty. All the boys except Tom Letcher made hits in the two games.

A benefit game is to be played at Fairfield, Ia., soon for Peck Sharpe, an old time player, whose purse was always open to the deserving. He has played in Kansas City, Milwaukee, Fort Wayne and Columbus. For two months Sharpe has been on crutches.

The Fort Waynes will go to Wheeling and begin a series of three games tomorrow. The Wheelings now lead the league and have not met the Fort Waynes this season. Mansfield and Youngstown will be visited also before the team returns home to play Wheeling on Sunday, June 10.

There were only a few vacant seats in the grand stand, which is supposed to seat 1,000 people comfortably, the bleachers were packed and 200 or 300 people sat on the grass on the foul lines. The attendance has probably been beaten only once in two years and that was when New Castle played to 2,700 people last season. At least 2,200 people saw the second game yesterday.

Talking about long games, it is a matter of history that Poole pitched a 16-inning game for Grand Rapids against Mansfield at Mansfield, August 12, 1898. Kellum was the opposing pitcher. Poole allowed but nine hits and Kellum ten. The game was called on account of darkness with the score 1 to 1. Mansfield made a run in the fourth inning and Grand Rapids one in the third.

The Shamrocks' victory at Richmond yesterday was one the Fort Wayne boys can well feel proud of. With the exception of losing to Milwaukee and Kansas City, Richmond has lost but one game this season. The team has won two games from Marion, one from the Indianapolis Maiotts, two from the Indianapolis Reserves, one from Wabash, one from Cincinnati Superbas, one from Dayton Clippers, two from the Nebraska Indians. The Shamrocks will play a return game June 17.

Columbus State Journal: 'Those who saw 'Cy' Swaim amble slowly down to first when he was here with Fort Wayne last week may have recalled the fact that in 1898 George Van Haltren, of the New Yorks, threw the elongated pitcher out at first on a center field hit. Swaim was pitching for Washington at the time he was retired in this unusual manner. His drive was a long one, too, but Van took it on the first bound and took advantage of Swaim's slowness to head him off. Men have been thrown out at first on right field hits, but this was a most unusual instance of one being nipped after hitting to center."

THE MARKETS.

Chicago, May 31.—The wheat market was firm and fairly active early today, July ⅛c over Tuesday's close at 67⅝c to 67⅛c, because of the Liverpool strength, that market quoting futures ¾d higher. Paris was also higher. The market touched 67⅞@67¾c, when the advance received a slight set-back in the prediction of good rains in the northwest, resulting from recent showers. Offerings were well taken, however, and the decline was checked at 67⅝@67⅛c. The market recovered sharply to 67⅝@67¼c on foreign buying. Receipts here were 11 cars, 1 of contract grade.

The corn weakness finally carried July down to 67@67⅛c, where the market closed, unchanged from Tuesday. Receipts at Minneapolis and Duluth for two days were 870 cars against 433 last week and 928 a year ago.

The wheat strength and higher Liverpool cables were the factors in corn at the opening, which was ¼c higher for July at 37⅛@37⅝c. On general selling the market dropped to 37¼c. Local receipts were 470 cars.

Corn closed weak, July ⅛@¼c lower, at 37⅛c.

The oats market was firm in sympathy with wheat and corn. Shorts were the best buyers and there was but little pressure on the selling side from the elevators. Receipts here were 333 cars. July opened ⅛c higher at 1⅛c, touched 21⅝@21⅝c and later eased to 21¼c, where the market steadied.

Provisions were steady and quiet. The opening was easy because of large hog receipts and a lower market at the yards. Sympathy with grain was a support. July pork opened 2½@5c lower at \$11.22½@11.25 and sold up to \$11.30. July lard opened 2½c down at \$6.80 and July ribs 5c lower at \$6.47½.

THE CLOSE.

Prices at the close were as follows:

Wheat—May, 65⅞@66c; July, 67@67⅛c.

Corn—May, 37⅛c; July, 37⅛c.

Oats—May, 21c; June, 21⅛c; July, 21¼@21⅜c.

Pork—May, \$11.17½; July, \$11.22½; Sept., \$11.25.

Lard—May, \$6.80; July, \$6.80@6.82½; Sept., \$6.77½@6.80.

Ribs—May, \$6.50; July, \$6.50; Sept., \$6.50.

Flax—Cash N. W., \$1.80; Cash S. W., \$1.80; May, \$1.80; Sept., \$1.27¾; Oct., \$1.22½@1.23.

CHICAGO LIVE STOCK.

Chicago, May 31.—Cattle—Receipts, 13,000; market generally dull and weak; shade lower. Good to prime steers, \$4.95@5.60; poor to medium, \$4.35@4.85; stockers and feeders, \$3.75@5.10; cows, \$3.00@4.40; heifers, \$3.15@5.00; canners, \$2.30@2.95; bulls, \$2.90@4.30; calves, \$5.00@7.00; steer calves, \$7.00@7.50; Texas fed steers, \$4.00@5.10; Texas bulls, \$3.20@3.75.

Hogs—Receipts today, 35,000; tomorrow, 23,000; left over, 3,194. Market opened shade lower, closed strong, decline regained; top, \$5.17½. Mixed and butchers, \$4.95@5.15; good to choice heavy, \$5.10@5.17½; rough heavy, \$4.90@5.05; light, \$4.85@5.15; bulk of sales, \$5.05@5.12½.

THE DAY ON WALL STREET.

New York, May 31.—The stock market was affected at the opening by a jump in Sugar and by the buoyancy of the London market on the war news. There were 3,800 shares of Sugar sold simultaneously at 118¾ to 120, compared with 117¼ at Tuesday's close. Other transactions showed particular strength in the railroad list. Brooklyn Union Gas jumped 2½.

The realizing which met the advance at the opening was sufficient to turn prices downward, the losses reaching a point in Sugar and Missouri Pacific. Consolidated Gas advanced 2 points on the announcement of the absorption of the Standard Gas company, but later lost half the gain. American Ice rose 2 points. Business was intensely dull and largely confined to Sugar and the Grangers.

The market was slightly firmer in the second hour, but the improvements were hardly perceptible aside from Sugar, which rallied from 118¼ to 119 on a further advance in prices of refined Sugar. Chicago, Indianapolis and Louisville broke 2½ points.

Bonds were firm and relatively more active than stocks.

NEW YORK PRODUCE.

New York, May 31.—Butter—Receipts, 10,461 pkgs; market steady. Western creamery, 16½@20½c; factory, 14@18c.

Cheese—Receipts, 8,507 pkgs; market weak; fancy large white, 9¼c; fancy large colored, 9¼c; fancy small white, 8½@8¾c; fancy small colored, 8½@8¾c.

Eggs—Receipts, 25,633 pkgs; market weak; western, loss off, 13@13½c; western at mark, 11@13c.

Sugar—Raw, steady; fair refining, 4 1-16c; centrifugal, 96 test, 4 9-16c; molasses sugar, 3⅞c; refined, steady; crushed, \$5.80; powdered, \$5.50; granulated, \$5.40.

Coffee—Market steady.

THE MONEY MARKET.

New York, May 31.—Money on call nominally 1¾ per cent; prime mercantile paper, 3½@4½ per cent; sterling exchange steady with actual business in bankers' bills at \$4.87¼ for demand and at \$4.84¼ for 60 days; posted rates, \$4.85½ and \$4.88½; commercial bills, \$4.83¾@4.84¼; silver certificates, 60@61c; bar silver, 60c; Mexican dollars, 47½c.

THE BOND MARKET.

New York, May 31.—Government bonds steady:

Refunding 2s, when issued	103½
U. S. 2s registered	99¾
U. S. 3s registered	109½
U. S. 3s coupon	109½
U. S. 4s registered (new)	134½
U. S. 4s coupon (new)	134½
U. S. 4s registered (old)	115¼
U. S. 4s coupon (new)	115¼
U. S. 5s registered	113¾
U. S. 5s coupon	113¾

A KEEN CLEAR BRAIN.

Your best feelings, your social position or business success depend largely on the perfect action of your Stomach and Liver. Dr. King's New Life Pills give increased strength, a keen, clear brain, high ambition. A 25 cent box will make you feel like a new being. Sold by Dreier Bros., druggists.

UNCLE SAM Stamps most valuable. 31-31

Don't forget the social to be given Friday evening by the Walther league and ladies' society of St. Paul's Lutheran church. 31-2t

The Cat—Look here! You've knocked six of my lives out and it's about time for me to kick.

Deacon Straitlace—What brought you here, young man?
Convict—Writin'.
Deacon Straitlace—Journalist?
Convict—Naw, forger.

THOUGHT HE HAD 'EM AGAIN.

1—Mr. Lusher buys a dollar watch.

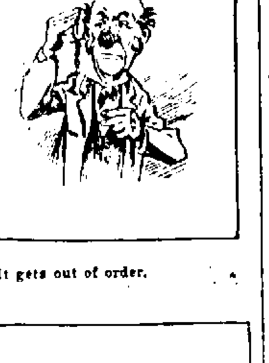

2—It gets out of order.

3—The spring breaks—

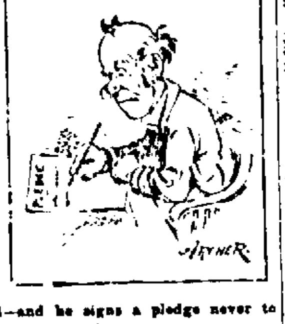

4—and he signs a pledge never to drink again.

The Pennsylvania Station.

Pennsylvania Lines.

Trains Run by Central Time.

*Daily. †Daily, except Sunday.

From Ft. Wayne to	Leave	Arrive
Valparaiso and Chicago	* [illegible] am	* [illegible] am
Plymouth and Chicago	* [illegible] am	* [illegible] pm
Chicago	* [illegible] am	* [illegible] pm
New York and Washington	* [illegible] am	* [illegible] pm
Youngstown and Pittsburg	* [illegible] am	* [illegible] pm
Mansfield and Lima		†12 [illegible]
Canton and Pittsburg		* 4 [illegible] pm
Valparaiso and Chicago	* [illegible] am	†10 [illegible] pm
Valparaiso and Chicago	†[illegible] pm	†[illegible] pm
Crestline and Pittsburg	†[illegible] pm	* [illegible]
Plymouth and Chicago	* [illegible] pm	* [illegible] pm
Lima and Crestline	† [illegible]	* [illegible]
New York and Washington	* [illegible] pm	* [illegible] pm
Pittsburg & Philadelphia	* [illegible] pm	* [illegible]
Pittsburg & Philadelphia	* [illegible] pm	* [illegible]
Pittsburg & Philadelphia	* [illegible] pm	* [illegible]
New York and Washington	* [illegible]	* [illegible]
Valparaiso & Chicago	*10 [illegible] am	* 4 [illegible]

GRAND RAPIDS & INDIANA Ry.
In effect May [illegible], 1900.

NORTH BOUND.

For Grand Rapids and north	[illegible] a.m
" " " " "	[illegible] a.m
" " " " "	[illegible] p.m
From Richmond arrives	[illegible] a.m

SOUTH BOUND.

*For Richmond and Cincinnati	[illegible] a.m
" " " "	[illegible] a.m
" " " "	[illegible] p.m
From Grand Rapids arrives	[illegible] p.m

*Daily †Daily except Sunday.

WABASH

Time Table Effective November, [illegible] 1899.
From Fort Wayne,
GOING EAST.

No. 2 Fast Eastern Express, daily	[illegible] a.m
No. 6 New England Fast Mail daily	11 [illegible] a.m
No. 24 Atlantic Express	[illegible] p.m

GOING WEST.

No. 7 Kansas City Cannon Ball, daily	[illegible]
No. 5 Government Fast Mail, daily	[illegible]
No. 3 St. Louis Limited, daily	[illegible] p.m

Telephone, Home-Bell No. 6.

ALL TRAINS DAILY.

FINDLAY, FORT WAYNE AND WESTERN RAILWAY.

DEPART.

No. 2 Mail and Express, except Sun.	[illegible] a.m
No. 12 Local Freight, except Sun.	[illegible] a.m
No. 8 Mixed, except Sun.	[illegible] p.m
No. 4 Robison Park Special, Sun. only	7 00 p.m

ARRIVE.

No. 3 Mixed, except Sun.	[illegible] a.m
No. 7 Mail and Express, except Sun.	[illegible] p.m
No. 21 Local Freight, except Sun.	[illegible] p.m
No. 1 Robison Park Special, Sun. only	10 [illegible]

Nickle Plate Trains Leave Fort Wayne as Follows:

East.	West.
No. 6, 3:25 a. m.	No. 1, 10:50 a. m.
No. 2, 3:15 p. m.	No. 3, 4:35 p. m.
No. 4, 9:05 p. m.	No. 5, 1:55 a. m.
Lo. frt., 7:25 a. m.	Lo. frt., 7:00 a. m.

Lake Shore & Michigan Southern Railway—Fort Wayne Branch.

SOUTHWARD.	ARRIVE
No. 462 Way Freight	1 50 p. m
No. 456 Cin. Express and Mail	11 25 a. m
No. 410 Detroit and Ind'pls Express	1 30 p. m

NORTHWARD	DEPART
No. 462 Way Freight	5 35 a. m
No. 454 Through Freight & Mail	11 55 a. m
No. 410 Detroit and Ind'pls Express	5 00 p. m

L. E. & W. TIME TABLE.

SOUTH.

No. 41 leaves except Sunday	7 [illegible] a.m
No. 41 daily except Sunday	4 [illegible] p.m
No. 45 leaves Sunday only	[illegible] p.m
No. 171 Local Freight	[illegible] a.m

NORTH.

No. 40 arrives daily except Sunday	11 [illegible] a.m
No. 42 daily except Sunday	10 [illegible] p.m
No. 44 Sunday only arrives	10 [illegible] a.m
No. 170 Local Freight	4 [illegible] p.m

Use The Sentinel Want Columns.

A FREE PATTERN

(your own selection) to every subscriber. Beautiful colored lithographed plates and illustrations. Original, latest, artistic, economic and strictly up-to-date designs

McCALL'S MAGAZINE 50c A YEAR

Dressmaking economies, fancy work, household hints, short stories, current topics, etc. Subscribe to-day. Only 50c. yearly. Lady agents wanted. Send for terms.

For ladies, misses, girls and little children. That certain stylish "chic" effect not attained by the use of any other patterns. Have no equal for style and perfect fit.

McCALL BAZAR PATTERNS 10c 15c

Easily put together. Only 10 and 15 cents each—none higher. Sold in nearly every city and town, or by mail. Ask for them. Absolutely very latest up-to-date styles.

THE McCALL COMPANY,

138-146 West 14th Street, New York City, N. Y.

may-21eod4t

School Teacher's Headache.

It's not a new variety of headache. It's the old pain consequent on conditions which result from study, confinement, and careless eating. It is only one symptom of a derangement of the stomach and organs of digestion and nutrition. Dr. Pierce's Golden Medical Discovery cures headaches by curing the diseases which cause them.

"I was troubled with very frequent headaches, often accompanied by severe vomiting," writes Miss Mary Belle Summerton, of San Diego, Duval Co., Texas. "Bowels were irregular, and my stomach and liver seemed continually out of order. Often I could eat almost nothing, and sometimes absolutely nothing, for twenty-four hours at a time. I was entirely unfit for work, and my whole system seemed so run-down that I feared a severe sick spell and was very much discouraged. I was advised to try Dr. Pierce's Golden Medical Discovery, and did so with such satisfactory results that before finishing the third bottle I felt perfectly able to undertake the duties attending public school life, and contracted to do so. I most heartily advise those suffering with indigestion and its attendant evils, to give this great medicine a fair trial."

Dr. Pierce's Pleasant Pellets keep the bowels healthy.

THE CLEANSING AND HEALING CURE FOR CATARRH, is Ely's Cream Balm

CATARRH

COLD IN HEAD

Easy and pleasant to use. Contains no injurious drug.

It is quickly absorbed. Gives Relief at once. It Opens and Cleanses the Nasal Passages. Allays Inflammation. Heals and Protects the Membrane. Restores the Senses Taste and Smell. Large Size 50 cents at druggists or by mail; Trial size 10 cents by mail. ELY BROTHERS, 56 Warren Street, New York.

Lawn Mowers....

When it comes to

LAWN MOWERS

We are strictly in it. The

New Quaker City,

Low and High Wheel.

Continental,

Oak Lawn.

RUN EASY.

They are all reliable and fully warranted.

F. M. SMITH & CO.,

Phone, 204. 22 Calhoun St.

W. C. CLEARY,

MERCHANT TAILOR.

Fine line of Spring Suitings and trouserings.

Prices reasonable. Fit guaranteed.

11 W. WASHINGTON ST.

Use The Sentinel Want Columns.

MUNICIPAL NEWS.

WEBSTER AND THOMAS STREETS ARE TO BE PAVED.

BOARD OF WORKS SO DECIDES

LAKESIDE CITIZENS PETITION FOR "T" RAIL.

FINANCE COMMITTEE MEETS

HON. T. E. ELLISON SUGGESTED FOR SCHOOL TRUSTEE.

The board of public works has decided to pave Webster street, from Berry to Jefferson, and Thomas street, from Pontiac to Thayer. Petitions for these pavements have been on file for some time and some of the property owners have been urging the board to make the improvements this summer. City Engineer Randall has been instructed to prepare plans and specifications for the pavements and they will probably be acted upon at the meeting next Monday. Chairman Eggemann said this morning that these streets would certainly be paved if there was money enough in the city funds to do the work.

PETITION FOR "T" RAIL.

George Walschmidt is circulating a petition among Lakeside residents in which the board of works is requested to allow the Lakeside street railway to lay a "T" rail instead of a groove rail. The petition has been freely signed on the statement that it is the only certain way to get the proposed improvement of the tracks.

THE FINANCE COMMITTEE.

The council finance committee will meet this evening with Comptroller Berghoff to consider the petitions of the firemen and policemen for an increase in salaries. The comptroller will make a statement of estimated revenues and expenses and the committee will be governed thereby.

T. E. ELLISON NAMED.

The name of Hon. T. E. Ellison has been quite frequently mentioned as a candidate for school trustee and some of the councilmen and friends of Mr. Ellison are making an effort to have him allow the use of his name for the place on the board now occupied by Dr. Boswell, whose successor will be elected at the meeting of the council next Tuesday evening. There are four avowed candidates already for the place and it is intimated that several new names will be sprung.

NOTES.

H. A. Kirchefer this morning commenced the inside painting on the city hall, which is to be renovated and made almost new.

The regular meeting of the board of works will be held this evening, when objections will be heard to the following improvements: Grading of College street to a width of twenty-eight feet and the laying of five-foot brick sidewalks on the west side thereof, from Berry to Wayne streets; grading and paving the alley between Columbia and Main streets, from Calhoun to Harrison; grading and paving the alley between Washington and Jefferson streets, from Calhoun to Clinton; constructing and relaying the local sewer along the alley between Jefferson and Madison streets, from the sewer on Barr street to a point fifty-four feet west of Lafayette street. The board will also approve assessment rolls for the sewer in the alley between Wabash and Grant avenues, from Penn street to the Wabash railway, and the sewer south of Putnam street, from Andrews to Hench streets.

Chairman Hench, of the special committee appointed to confer with the board of works and Commercial club, has arranged for a meeting to be held next Monday evening in the rooms of the Commercial club.

HAD AUDIENCE WITH CZAR.

London, May 31.—President W. R. Harper, of the University of Chicago; C. R. Crane, Mr. and Mrs. Martin R. Riorson and Mr. and Mrs. Charles L. Hutchinson, of Chicago, left St. Petersburg May 27 for Paris, after most profitable consultations with the officials and scholars relative to the chair of Russian literature at the Chicago university. The members of the Russian cabinet offered them every facility and they were received evrywhere with lavish hospitality. The day prior to their departure the czar received them in audience at the Tzarskoosels palace. The visitors explained the purpose of their visit and referred to the encouragement they had recieved. The czar was extremely cordial and talked with the visitors lengthily, expressing gratification at the endowment of such a chair at an American university. He said he was confident it would strengthen the bonds of friendship so long existing between the United States and Russia. After the visitors hed been entertained at luncheon, they returned to the city by special train, full of enthusiasm at their reception and entertainment by the emperor.

REVENUE SWINDLE EXPOSED.

New York, May 31.—Behind the arrest of three young men in Brooklyn the police believe is a revenue swindle of considerable proportions. The men are George and Charles Morgan and William Brower. They were arrested as suspicious characters and in a furnished room which they recently rented was found a large numbere of cancelled and uncancelled revenue stamps, ranging in denomination from 10 cents to $10. The detectives asserted that some of the stamps hed been freed of their cancellation mark, and two bottles were found in the room with a preparation for removing cancellation. The face value of the stamps found was $3,500.

MISSIONARY FROM INDIA.

At the First Presbyterian church this evening Rev. J. P. Graham, a returned missionary from India, will deliver an address on his experiences in that land. Rev. Graham comes from Sangli, India, and has had an experience of twenty years among the natives, and his address will be full of interest. The lecture is for the benefit of the India famine fund which is being raised by the Missionary union of this city and under whose auspices the meeting will be held. At the meeting this afternoon Mrs. Campbell, who is also a missionary, delivered an interesting address on the conditions that prevail in the famine-stricken land. Mrs. Graham told of the suffering occasioned by the failure of the crops and made an eloquent appeal for funds to relieve the distress of the starving natives. A report was read by O. E. Mohler, secretary of the Associated Charities, concerning the city garden plat scheme. Reports were also presented from the missionary societies of the various churches, which were most encouraging.

GAVE A POUND PARTY.

Members and friends of St. Paul M. E. church last evening tendered a "pound party" to their new pastor, Rev. B. Sawyer, and his wife, and the occasion was a highly enjoyable one. There were nearly fifty in the merry company which took possession of the parsonage about 8 o'clock, and the "pounding" began at a furious rate. Cans, sacks, packages and cash poured in with a vengeance. Rev. F. Spain delivered a brief address on behalf of the visitors, expressing their esteem and kindly interest in the pastor and his family, and Rev. Sawyer responded in a few remarks of appreciation and gratitude. Following this the company gave themselves over to an evening of social enjoyment, in which some very pleasing musical numbers were given. Among those who contributed to this feature were Lewis Bechtold, Mrs. M. C. Cooper, Miss Nettie Fry, and Miss Joyce.

CLAIM WITHOUT STANDING.

Washington, May 31.—The claim to extensive portions of the Chicago lake front, valued at $150,000,000, put forward by a band of the Pottawatomie Indians, was adversely acted upon today by the house committee on Indian affairs. The claim embraced parts of Lincoln park and the residence sections and was set up under the old titles of the Indians as the original occupants of this section. The claim has been actively contested, a sub-committee with Representative Curtis as chairman, hearing testimony for a week. The conclusion of the committee today was even if the tribe had an interest in the lake front this particular band setting up the claim has no interest in it, as the band separated from the tribe in 1833 and has since been a detached body in Michigan.

MARRIAGE LICENSES.

William A. Rabel and Addie B. Waikel.

Edward Boles and Roselle Scheer.

JUDGE BAKER'S CAUTION.

Indianapolis, Ind., May 31.—The plant of the Neely Printing company of Muncie, Ind., seized by the United States marshal on an attachment of the government on the ground that Charles F. W. Neely has an interest in the property, was authorized to resume business by the United States court here today. The court ordered that the presses be kept running and the workmen employed until the appraisement is completed. Judge Baker, in delivering his orders, said to the United States marshal: "Have the appraisers placed under oath, and see that they do not 'Neelyize' anything."

Subscribe for The Sentinel.

WILL TRY TO GET DEWEY

MANILA HERO TO BE INVITED TO U. V. L. ENCAMPMENT.

Committee Will go to Columbus Next Week to Extend a Personal Invitation to the Admiral.

At a meeting of the executive committee of the Union Veteran legion national encampment general committee last evening in headquarters in the Arcade, the decision was reached to have a committee go to Columbus, Ohio, next week to extend a personal invitation to Admiral Dewey to be the guest of Fort Wayne during the U. V. L. encampment next September. Gen. H. C. Zollinger, Mayor Scherer and two or three others will comprise the committee. President Foster, of the Commercial club, will probably represent that body, and Commander B. J. Ellert, of the Spanish war veterans, may act in behalf of the younger veterans. Admiral Dewey will attend the reunion of the Ohio soldiers and sailors June 6th and 7th and Admiral Dewey is to be the guest of honor. The committee believes that this will be the best opportunity to extend an invitation to the hero of Manila bay.

An invitation will be sent to President McKinley this week and Congressman Robinson will be asked to personally deliver the invitation to the president.

MR. LANE SIGNS A CONTRACT

SCHOOL BOARD MEETING THIS AFTERNOON.

New Superintendent is Engaged for the Term of Two Years—Salary $2,500 Annually.

At a meeting of the city school board this afternoon Chester T. Lane entered into a contract with the board to serve as superintendent of the Fort Wayne city schools for the term of two years at an annual salary of $2,500.

The meeting convened in the offices at the high school building at 1 o'clock, and those present were President Felts, Trustee Hamilton, S. L. Morris, attorney for the board, and Mr. Lane.

The former contract with Mr. Study was for a period of three years at $3,000 per year. This contract expires in August, at which time Mr. Lane is to assume the duties of superintendent. Mr. Lane has been connected with the Fort Wayne schools for twenty-one years.

ASK COURT FOR INJUNCTION

LIME COMPANY'S EFFORT TO ENFORCE AGREEMENT.

Tillie Rhinehart Petitions for a Divorce—Court News Gathered in a Day.

Through their attorneys, Breen & Morris, A. B. Trentman et al., stockholders of the Builders' Lime association, have commenced suit for $800 and injunction against Henry Wahrenberg and Frederick Buesching. The complaint sets out an agreement in which defendants were not to sell lime, building stone, etc., for a period of five years from March 4, 1900. Judge Vesey is requested to enjoin defendants from selling certain materials in Allen county.

WANTS A DIVORCE.

Tillie Rhinehart, by her attorney, E. V. Emrick, asks Judge Vesey to grant her a divorce from Joseph Rhinehart. Plaintiff alleges that they were married in July, 1889, and separated in October, 1897, at which latter time defendant abandoned plaintiff. They have no children.

NOTES.

Justice Tancey fined Ed Wiseman $1 and costs for assault and battery on David A. Miller and William Powell was fined $1 and costs for profanity.

The case of Harriet Schiff et al. vs. the estate of R. T. McDonald, has been set for hearing June 20 in the circuit court.

F. H. Kleekamp, administrator of the estate of Mary M. Havert, has filed his final report.

Henry Young, administrator of the estate of Henry Meyer, has filed his final report.

The county commissioners were in Madison township inspecting bridges.

The case of Carrie P. Bremen vs. Edward Finan, in which plaintiff excepted to guardian's final report, was to have been tried in the circuit court today and Judge O'Rourke had heard part of the evidence when the parties reached an agreement.

Judge Vesey overruled the motion for a new trial in the case of Clifton vs. Columbia City and an appeal was immediately taken to the supreme court.

LOCAL NEWS.

Attorney M. D. Doughman is at Chicago.

Mrs. L. J. Geiss is at home from an extended visit at New Paris, O.

A daughter has been born to Mr. and Mrs. Chris Howard, of Ida street.

J. W. Hamilton, a banker at Eaton, is in the city on business today.

Mrs. Charles P. Porter and Miss Helen Porter, of Geneva, are in the city today.

Mrs. Jessie Lauer has accepted the management of the millinery department at James Taft.

A WARRANT OUT FOR TAYLOR

EX-GOVERNOR WAS INDICTED FOR MURDER.

An Effort Will Be Made to Get Him—Taylor Says He Will Not Alter His Program.

Frankfort, Ky., May 31.—Judge Cantrill today directed Circuit Clerk Ford to issue a bench warrant for the arrest of former Governor Taylor. The warrant is based on an indictment secured several weeks ago charging Taylor with being an accessory to the assassination of William Goebel.

A warrant was issued and placed in the hands of Deputy Sheriff John Sutter.

HE LIKES INDIANA.

Martinsville, Ind., May 31.—W. S. Taylor said this afternoon that the latest developments will have no effect on his future plans. He will go to Indianapolis tomorrow. It is believed that an attempt will be made to serve the warrant in this city.

ARE ON THE ROAD TO PEKIN

SQUAD OF AMERICANS ARE ADVANCING.

The Russian Force Has Passed the Taku Forts and Are Due to Reach Pekin Today.

Washington, May 31.—The following cablegram has been received at the navy department from the senior squadron commander, Admiral Kempff:

"Tong Ku (Taku), May 30. Secretary of Navy, Washington—One hundred men landed and sent to Tien Tsin yesterday. Fifty of these go to Pekin this day. Others nations landed men. Kempff."

Although Admiral Kempff's cablegram is dated yesterday the navy department officials are confident that the American marines have gone forward to Pekin, even though the Russian forces may have been detained at Tien Tsin by the technical objection of the Chinese authorities. The very smallness of the force which the admiral is sending at Minister Conger's request would, it is felt, facilitate its admission to the Chinese capital, for it could not be regarded by the Chinese government as a menace to Chinese integrity.

RUSSIANS ADVANCE.

Tien Tsin, May 31.—The Russian troops bound for this city have passed Taku forts and are expected here this afternoon. As the Russians were nearing the forts yesterday in boats the Chinese opened fire and the Russians retreated. It now appears that the Chinese were only firing a gun salute in honor of a mandarin who was on board a Chinese warship.

BEREAN UNION SUNDAY SCHOOL.

The Berean Union Sunday school organized last week with Mr. P. C. Johnson as superintendent, held a special meeting last evening to elect officers, and to hear of the Sunday school work as carried on by the American Sunday School union. After the opening address by Missionary S. S. Hall, jr., the superintendent took charge, after which the following officers were elected: Mr. P. B. Smith, assistant superintendent; Miss Mary Springer, secretary; Miss Savana Engle, assistant secretary; Miss Myrtle Graham, treasurer; Miss Maggie Listenberger, librarian; Miss Clarice Haggerty, assistant librarian; Miss Hattie Richards, chorister; Miss Josephine Montgomery, organist. Mr. and Mrs. Frank Poole and Miss Maggie Engle were selected as teachers. For the present the school will be held Sunday afternoons from 2 to 3 o'clock at the Orphans' home.

The largest exclusive furniture store in Indiana.

Marriage Belll Are Ringing

And the brides and grooms are coming to Pape's to get their home cozily and beautifully furnished. Wise brides, sensible grooms—for ours is a beautiful store, a well arranged store, a magnificently stocked store, and the one store that is more liberal than any other in the moderation of its prices for really reliable furniture that will stand the test of time. It's economy to do business with a store of this character.

The Pape Furniture Co.

26 To 30 EAST BERRY ST

THE QUALITY STORE.

Screen Doors....

Screen Windows and a complete line of Screen Hardware.

Screen work built to order on short notice.

C. C. Schlatter & Co.,

Hardware, Rubber Hose and Lawn Mowers.

38 and 40 East Columbia Street.

Columbia Chainless.

1900 - $75.00. 1899 - $60.00.

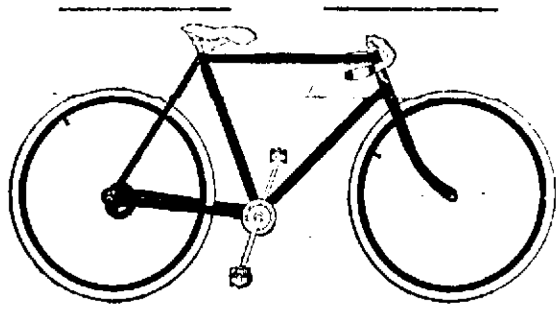

CHAIN MODELS.

1899	Columbias - -	$40
1900	Columbias - -	50
1900	Columbia Racer -	60
1899	Hartfords - -	30
1900	Hartfords - - -	35
1900	Stormers - -	35
1900	Penants - - -	25

A Full Line of Sundries.

F. M. Smith & Co.,

22 Calhoun St.

We Clean and Repair Bicycles. . . . . .

When Others Fail, Consult

Dr. Wenger,

Specialist.

16 years European and American Hospital and private practice experience for all Dyspepsia, Chronic, Nervous and Private Diseases of Head, Nose, Throat, Lungs, Liver, Kidney, Stomach, Heart, Bowels, Bladder, Blood, Skin, Eye, Ear and Sexual diseases.

Kidney and Urinary weak back, pain in side, sediment, bladder, sediment in urine, brick dust or white, painful urinations, Bright's disease and all diseases of the bladder.

Private Diseases, Gleet, Gonorrhoea, Inflammations, Discharges, Strictures, Weakness of Organs, Syphilis, Hydrocele, Varicocele and kindred troubles quickly restored.

Lost Manhood, and all its attending ailments, both young, middle aged and old men. The awful effects of early indiscretions, producing weakness, nervous debility, night emissions, exhausting drains, pimples, bashfulness, loss of energy and weakness of both body and brain. Cancers, Tumors, Piles cured without knife or pain.

Do not let timidity or prejudice keep you from calling.

OFFICE DAYS:—Thursdays, Fridays and Saturdays.

Sunday Hours 2 to 4 only.

Dr. N. R. Wenger,

185 CALHOUN STREET, Fort Wayne, Ind.

Baby's Advent

into the world used to be dreaded and worried about. Now those who know of Mother's Friend, think of nothing but the joy of the little one's arrival. MOTHER'S FRIEND has done all this, and every woman in the world ought to know about this used externally. That is the only right way, of course. Drugs upset the system and endanger the life of the baby. Mother's Friend is praised by mothers all over the world.

Get Mother's Friend at the drug store. $1 per bottle.

THE BRADFIELD REGULATOR CO., Atlanta, Ga.

Write for our free illustrated book, "Before Baby is Born."

MONARCH Sewing Machine OIL.

For Sewing Machines, Typewriters, Fire Arms, etc. The Highest Grade. Get it from your dealer.

Baird Bros. & Co., Cleveland, O.

Special Prices For May Only!

For a short time we will make you

The Best Set of Teeth

$7.00! $7 00! $7.00!

Now is the Time!
Teeth extracted without Pain, Free.......

When teeth are ordered. REMEMBER this offer is for a short time only. A written guarantee is given with all work. Call and see samples of our work and get your teeth examined FREE.

Arcade Dental Parlors,

BURKET & BAKER,
Tel. 627. Room 7, Arcade.
Open evenings and Sundays.

POURING MONEY DOWN A RAT HOLE......
Is equivalent to buying real estate in land or houses without the advice of some one well posted in present and future values. That is what I claim—that my advice will enable those who wish to invest to do it with a sure prospect of increasing values. I can make money for you if you consult me.

Louis F. Curdes,
3 and 4 Pixley-Long Block.

Are You Particular?

If you are, then I am

The Tailor

You want.

Am particular, too—Have to be, other wise you get your money back, and I am not in business for my health, you know.

Elegant Assortment of Spring Goods.

Suits and Overcoats to measure, $18 to $40.
Trousers, $4.50 to $10.

THIEME, THE TAILOR,
80 E. Columbia Street.

Use the Sentinel Want Columns.

GETS PROMOTION.

G. A. SCHMOLL, A FORT WAYNE BOY, GOES TO WELLSVILLE.

MADE FOREMAN OF BIG SHOPS

SUCCESSOR AT CRESTLINE NOT YET NAMED.

F. E. FOX OFFERED PROMOTION

MAY BECOME GENERAL FOREMAN AT ALLIANCE.

Tomorrow George A. Schmoll becomes the general foreman of the Pennsylvania shops at Wellsville, Ohio, a position he has earned by the faithful performance of the duties of other and less responsible positions he has filled in the employ of the company. Mr. Schmoll is a Fort Wayne man and learned the machinist's trade in the company's shops in this city, retiring from that position several years ago to take the foremanship of the company's shops at Crestline. He was in the city yesterday to visit his parents and sisters and called at the Pittsburg shops this morning to see his old comrades before leaving for his new home. Mr. Schmoll succeeds J. W. Menough, who retires from the position on account of age.

There is also to be a change in the foremanship of the company's shops at Alliance, and it is understood that the position has been offered to Frank E. Fox, the well known machinist in the shops in this city. Mr. Fox is now at Alliance, looking over the field, and it will not be known until his return whether or not he will accept the offer. The company's works at Alliance, over which the general foreman will have control, consist of a roundhouse, machine and blacksmith shop and quite a car repairing department, where there are a good many men employed. If Mr. Fox concludes to accept the company is assured of a good administration, for there is no man more competent in that line.

MAY LOSE HIS ARM.

News from St. Joseph hospital is not reassuring to the friends of Geo. A. Bubeck, the passenger brakeman who fell from a Nickel Plate train a few days ago and had his left arm injured by the wheels. There are all the symptoms of blood poisoning and it is feared the injured arm will have to be amputated. Mr. Bubeck resides in Bellevue and met with the accident at Fostoria. He was brought here and taken to St. Joseph hospital, where the facilities for treating serious wounds are better than those at Fostoria or Bellevue.

WILL USE ELECTRIC LIGHTS.

A series of experiments of oil vs. electric light are about to be tried on Pennsylvania train No. 38. Electrical apparatus arrived here yesterday and it will be placed on the cars and the experiments will commence Monday. Storage batteries will be employed, the power being supplied here from the company's plant. No. 38 is the companion train of No. 37. It arrives here at night and the cars form No. 37 and leave for Chicago the following morning. The batteries will be charged here for the return trip the following night. No. 37 being a daylight train and not having use for lights. There is no question as to the efficiency of the electric light, but the company wants to decide another question—expense and general adaptability for that class of service—and the matter can be best settled by a practical test. Nos. 2 and 5, the Pennsylvania limited trains, are lighted by electricity, but they carry their own dynamos and generate power for the lights while the train is in motion. The dynamo is located in the first car.

DEATH OF COLONEL ATMORE.

Col. C. P. Atmore, general passenger agent of the Louisville and Nashville railroad, died suddenly at Louisville Tuesday afternoon of apoplexy. Colonel Atmore was sixty-six years old and one of the best known railroad men in the south. He had been general passenger agent of the Louisville and Nashville since 1874. He is survived by a wife, three sons and two daughters. One son, William Atmore, is police commissioner of St. Louis. The other two are railroad men.

CHANGES HARBOR.

The board of engineers of New York City has granted the application of the Pennsylvania Railroad company for a change in he established harbor line on the western side of Upper New York bay. This will result in improvements having for their object development of property and the extension of shipping facilities along the water front, and the Pennsylvania railroad will at once begin the erection of warehouses, freighthouses and piers.

TO CHANGE THIS AFTERNOON.

The auditors of the Wabash are expected here this afternoon to check out Agent C. H. Newton and check in Agent J. Sullivan and the change of officers will immediately follow. Mr. Newton will probably go to Toledo tonight in order that he may be ready to assume charge of the office in the morning.

A COMMITTEE MEETING.

D. M. Lynch, general yardmaster at Crestline, and Mr. Holland, assistant general yardmaster at Chicago, are here today attending a yardmasters' committee meeting, which is held in the Pennsylvania offices.

SECTION MAN HURT.

A peculiar and most painful accident happened to Daniel Barry, a member of Foreman Christopher Fosler's gang of section hands in the Wabash yards, this morning. As the local freight was passing down through the yards the fireman, who was engaged in putting in a fire, tossed a large piece of slate through the gangway. The piece struck Mr. Barry, cutting a long and deep gash in the thigh. He was sent to Peru, where he will probably be confined in the hospital for some time.

RUN OVER BY CARS.

George Reiber, who operates the wheel press at the Pittsburg car shops, has gone to Desplaines, Ill., in response to a telegram telling him of a sad accident which has befallen his brother, John Reiber. The dispatch did not go into details, simply stating that Mr. Reiber was dangerously injured. He is a flagman on the Northwestern road and it is presumed he was run over by the cars in some manner.

IN NEW QUARTERS.

This morning Clerks H. G. Granger and O. J. Willson were installed in their new office in the south end of the new Wabash machine shop and today the work of moving the stock from the old store room to the handsome and commodious rooms provided in the new building for that purpose was taken up. The new offices and storeroom are up to date in equipment and the Wabash can lay claim to as good if not better quarters in that particular as any other road in the country. Mr. Willson's removal from the old quarters is not made without more or less feeling of sadness. He has occupied the old office many years, commencing before the war, and the associations of the place are dear to him. It was from the telegraph office in that little room that the first news of the attack upon Fort Sumter was received by the citizens of Fort Wayne and the first news to reach the city of many subsequent important events of the war came through the same humble source.

INDUSTRIAL NOTES.

Pittsburg Engineer J. Bowden is sick and off duty.

Master Mechanic O. S. McKee, of the Wabash, is on the Detroit division today.

Henry Tonsing, M. L. Lackey and Al Throckmorten, of the Pittsburg shops, are sick.

The Bass works shipped a boiler today to the Iroquois Canning company, of Onarga, Ill.

Theo. Thavenet, a Pittsburg switchman, is taking a day or two off duty to attend to private matters.

H. P. Dodd, formerly with the Lake Erie and Western, has been appointed traveling auditor of the Monon lines.

Frank Hobb, Charles Gliesman and Otto Homsier are in Andrews today doing some work for the Wabash company.

Car Service Agent H. M. Elliott spent Decoration day with relatives in Logansport, returning from that city this morning.

Machinist E. Zorbaugh, who had been sick for several weeks, resumed his place on the Pittsburg shops this morning.

Joseph D. Harris, master mechanic of the Toledo division of the Pennsylvania, headquarters in Crestline, was in the city to spend Decoration day.

Machinist Charles Miller, of the Wabash shops, is in the company's hospital at Peru with a lame finger. He was cutting grass and the scythe slipped and nearly severed one of his fingers.

General Manager J. H. P. Hughart, of the Grand Rapids and Indiana road, and his family passed through the city this afternoon in their private car.

A. J. Holzhauer, a flue cutter in the Pittsburg shops, has taken a few days' vacation, which he will spend with friends in Lima, O., going down there tomorrow.

E. N. Correll, late of the Lake Shore at Cleveland, has taken the position of roadmaster on the Michigan City division of the Lake Erie and Western, with headquarters at Peru.

Dr. Haney arrived in the city this morning to take Dr. E. T. Wagner's place for ten days. The latter leaves tomorrow for his old home in Pennsylvania on a ten days' vacation.

Until there is an improvement in traffic conditions Conductors F. J. McGill and H. D. Rensberger, who were promoted last winter, will serve as brakemen on the Nickel Plate.

Train 32, on the Lake Shore, on Sunday was hauled from Dunkirk to Buffalo, forty miles, at a speed of seventy miles an hour. At times a speed of ninety miles an hour was attained.

Wayne Templar has returned from Peru, where he was engaged in doing some work for the Wabash for a week or two. He resumed his place in the shops in this city this morning.

Michael Murphy, who is now employed in the machine shops of the Cincinnati Northern at Van Wert, O., returned to that city this morning after a pleasant visit with friends in this city.

Theodore Gronewald and sister, Miss Ottie Gronewald, of St. Paul, are visiting their aunt, Mrs. Mary Leesor, of 14 Wall street. Mr. Gronewald is a clerk in the office of the Great Northern railway.

The earnings of the Wabash for the week ending May 21 were $291,419.61, an increase over the corresponding week last year of $27,291.72. The earnings for the three weeks in May were $860,570 57, an increase over last year of $75,772.44.

A banquet will be given at the Southern hotel, St. Louis, on Tuesday, June 5, in honor of W. B. Doddridge, retiring general manager of the Missouri Pacific and Iron Mountain system. He has been general manager of that system for the past eight years.

General Western and Division Freight Agent William Barner, of the Pennsylvania, is making an inspection of the Pittsburg and will leave Crestline on a special train for a trip over the western division tomorrow morning, arriving here some time in the afternoon and remaining over night.

The drawing school maintained under the auspices of the Chesapeake and Ohio railway at its shops for the benefit of the young mechanics and as an auxiliary to the company's apprenticeship system, is of interest. The apprenticeship system of this company is, by the way, a very efficient one. The school was established in the fall of 1897. At the beginning of the present year the whole system was subjected to a rather radical change, especially as to the methods of instruction and as to the subject itself in order to give the pupils a good and thorough foundation by starting anew in the subject of elementary and geometric work.

A local railroad official, in commenting on the fact that John K. Cowen and Oscar C. Murray, at their own request, had been discharged as receivers of the Baltimore and Ohio, and that the property had been turned over to its owners, not as a bankrupt, run down road, but as one of the best railroad properties of the country, its track and equipment being of the highest type, said that what these receivers had done was worthy of more than a mere notice. On February 29, 1896, they were appointed receivers of the road, and from that date to their retiring as receivers they expended large sums of money prudently, placing the money in such a manner that every dollar was fully represented, and the receivers retire, said the official, with a clean, enviable record.

A Dutch Remedy, of How to Make Your Own Bitters From

Steketee's Dry Bitters.

On receipt of 20c U. S. postage stamps I will send one package and recipe to make one gallon Bitters from Steketee's Dry Bitters. A delicious flavor. Made from Imported Roots Herbs and Berries from Holland and Germany. The great Kidney Cure. A Blood Purifier and Stomach Regulator. Be your own doctor and use these Dry Bitters. Send to Geo. G. Steketee, Grand Rapids, Mich. Ask druggists for Steketee's Dry Bitters.

J. C. Terpening, of Smithton, Mo., writes: "Your Dry Bitters are the best spring medicine I have ever used. They act on the whole system, especially the kidneys and liver."

A FAST BICYCLE RIDER.

Will often receive painful cuts, sprains or bruises from accidents. Bucklen's Arnica Salve will kill the pain and heal the injury. It's the cyclist's friend. Cures Chafing, Chapped Hands, Sore Lips, Burns, Ulcers and Piles. Cure guaranteed. Only 25c. Try it. Sold by Dreier Bros., druggists.

FIRE AT FORT DE FRANCE.

Fort de France, Island of Martinique, May 31.—A fierce fire which broke out here at 9 o'clock last evening resulted in the destruction of the custom house and a number of houses in the immediate vicinity of the building where it originated. The flames were got under control at 2 o'clock this morning with the aid of troops and by the employment of dynamite.

Get UNCLE SAM Stamps. 31-3t

A MOTHER'S STORY.

Tells About Her Daughter's Illness and How She was Relieved—Two Letters to Mrs. Pinkham.

"MRS. PINKHAM—I write to tell you about my daughter. She is nineteen years old and is flowing all the time and has been for about three months. The doctor does her but very little good, if any. I thought I would try Lydia E. Pinkham's Vegetable Compound, but I want your advice before beginning its use. I have become very much alarmed about her as she is getting so weak."—MRS. MATILDA A. CAMP, Manchester Mill, Macon, Ga., May 21, 1899.

"DEAR MRS. PINKHAM:—It affords me great pleasure to tell you of the benefit my daughter has received from the use of Lydia E. Pinkham's Vegetable Compound. After beginning the use of your medicine she began to mend rapidly and is now able to be at her work. Her menses are regular and almost painless. I feel very thankful to you and expect to always keep your Vegetable Compound in my house. It is the best medicine I ever knew. You have my permission to publish this letter if you wish, it may be the means of doing others good."—MRS. MATILDA A. CAMP, Manchester Mill, Macon, Ga., September 15, 1899.

M'BETH DIDN'T STEAL WATCH

IT WAS RECOVERED IN A FORT WAYNE PAWNSHOP.

Sheriff of Howard County Has Been Sued for Damages by Young McBeth.

The following telegram has been received from Kokomo:

"Sheriff Harness, sued for $2,000 by Arthur McBeth, the thirteen-year-old boy violinist, for false imprisonment on a charge of stealing a watch belonging to E. H. Strubbe, went to Fort Wayne to investigate the truthfulness of the Fort Wayne end of the story. Tuesday Postmaster Whitcher received an anonymous letter from a party in Fort Wayne who had read in the press the story of McBeth's arrest. The writer exonerated McBeth and stated that he (the writer of the letter) had stolen the watch, described it accurately and told where it could be found in a Fort Wayne pawnshop. The sheriff found the story of the unknown letter writer to be true in every detail, and got from the Fort Wayne pawnbroker the watch, which has been fully identified by Mr. Strubbe, the owner.

"The friends of McBeth will push the damage suit against Sheriff Harness harder than ever, while Sheriff Harness claims to have a surprise to spring in the case when the proper time comes. Young McBeth is a musician with a remarkable talent, is very bright and is constantly before the public with either his violin, harp or horn. McBeth's real name is Arthur Steele."

The Fort Wayne police did recover the watch mentioned above in Libbing's pawnshop, where it had been pawned, and inasmuch as McBeth had never been in Fort Wayne, it was a certainty that he did not steal it. The local police have been trying to find the thief and writer of the letter and have clues which it is hoped will lead to his arrest.

TORTURED A WITNESS.

Intense suffering was endured by witness T. L. Martin, of Dixie, Ky., before he gave this evidence: "I coughed every night until my throat was nearly raw; then tried Dr. King's New Discovery, which gave instant relief. I have used it in my family for four years and recommend it as the greatest remedy for Coughs, Colds and all Throat, Chest and Lung troubles. It will stop the worst cough, and not only prevents but absolutely cures Consumption. Price 50c and $1.00. Every bottle guaranteed. Trial bottles free at Dreier Bro.'s drug store.

THE NICKED PLATE ROAD

Will sell low rate excursion tickets to North Manchester, Ind., account annual meeting of German Baptists (Dunkards) at one fare for the round trip. Tickets good going on May 29t to June 4th, inclusive, beyond a radius of 100 miles and on May 31st to June 8th within a radius of 100 miles from North Manchester, Ind. Good returning until June 10th, or by deposit until July 5th, inclusive. Call on or address R. J. Hamilton, Agent, Fort Wayne, Ind., or C. A. Asterlin, T. P. A., Fort Wayne, Ind.
M3-8-10-15-17-22-24-29-31-w4t

MEN'S SUITINGS.

Spring line now in at G. Schmidt's, Merchant Tailor, 57 E. Berry street, Phone 510. 27tf.

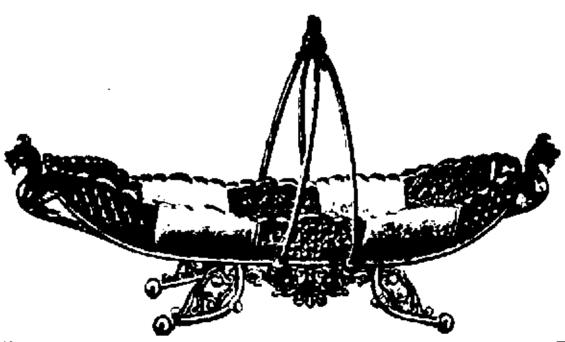

WEDDING SILVER.

RICH CUT GLASS, PARLOR CLOCKS ETC.

This Elegant Silver Celery Dish

Only $2 25, worth $5.00. Enamel finish and will not tarnish.

Intending purchasers of wedding gifts should bear in mind that we are now showing one of the best assortments to select from in this part of the state.

Our prices will please you.

J. L. SIEVERT, Wholesale and Retail Optician and Jeweler, 79 Calhoun Street.

Get the Best—Green Stamps. 10eodtf

THE CHANGE OF TIME ON THE NICKEL PLATE ROAD.

Only a slight change at any of our stations. No. 4 leaves Chicago at 3:30 p. m. and departs from intermediate stations about thirty minutes later than formerly. Individual Club Luncheon and Supper in Dining Car Chicago to Bellevue. Improvement in through sleeping car service both east and west. Club Breakfast and Lunch is served in Dining Car Bellevue to Chicago on No. 1. Dining Car service on Nos. 2 and 3 in both directions between Chicago and Buffalo. All trains daily. Write, wire, 'phone or call on R. J. Hamilton, Ticket Agent, Fort Wayne, Ind., or C. A. Asterline, T. P. A., Fort Wayne, Ind. 8-11-15-18 2225-2831

FOR RENT.

The store room recently vacated by Kimball Piano Co., 109 Calhoun street. Kimball hall in connection. Apply, 109 Calhoun street or Sentinel office. 5tf

THE NICKEL PLATE ROAD

Offers special low rates to Milwaukee, Wis., account Biennial Meeting General Federation of Women's clubs. Tickets sold June 1st to 4th, inclusive, good returning until June 11th, or by deposit until June 30th, inclusive. Call on or address R. J. Hamilton, Agent, Fort Wayne, Ind., or C. A. Asterlin, T. P. A., Fort Wayne, Ind.
M3-8-10-15-17-22-24-29-31-w4t

NOTICE.

After Sunday, June 3d, all photograph galleries will be closed on Sunday. 24eod5t

SPRING LINE.

Ladies' goods made up to measure at G. Schmidt's, 57 E. Berry street, Phone 510. 27tf.

THE NICKEL PLATE ROAD

Will sell excursion tickets to Philadelphia, Pa., on June 14th to 18th, inclusive, at one fare for the round trip, account Republican National Convention. Tickets are good returning to and including June 26, 1900. Write, wire, 'phone or call on C. A. Asterlin, T. P. A., Fort Wayne, Ind.
M15-17-22-24-29-31 J5-7-12w5t

Hartzell Ice Cream is the best. 1-eod-tf

ANYWHERE AND RETURN FOR ONE DOLLAR ON THE NICKEL PLATE ROAD.

Anywhere and return for one dollar means that parties of five or more traveling together on one party ticket and returning same day may travel on Sundays on any one of our Peerless Trio of Daily Express Trains between any two given points within the distance of one hundred miles. Not necessary to organize parties large enough to justify special train service to secure the low excursion rate. Organize parties of any size of five persons or more and enjoy a Sunday outing on the Nickel Plate Road. Any agent will explain it. Write, wire, 'phone or call on C. A. Asterline, T. P. A., Fort Wayne, Ind.
8-11-15-18-2225-2831

Call on Madame Wing, the only reliable clairvoyant and mind reader in the world. All correspondence promptly attended to. Office and residence, 23 Chicago street. Price, 50c. 13tf

Office 'phone 201. Residence 1047.

Robert Spice,
PLUMBER, STEAM and GAS FITTER.
48 W. MAIN ST.

Rome City And Return 50c SUNDAY 6:45 a. m.

WELLINGTON CAFE.
83 Calhoun St.

Open Day and Night.
Short orders a specialty. Regular dinners and suppers. $5.00 meal tickets $4.00. A. B. Shank, Prop.

BUSINESS DIRECTORY

MUSICAL INSTRUCTOR.

Mr. Charles Duncan Allen,
ORGANIST AND CHOIRMASTER, TRINITY CHURCH.
Teacher of Voice Culture, Piano, Organ and Theory of Music.
Residence, 15 Union St., first door south of Berry St. Home 'phone 419.

UNDERTAKER.

ROBERT KLAEHN,
30 West Main.
Undertaker.
LICENSED EMBALMER,
Office open day and night.
Telephones 1258 and 228 Main.

INSURANCE.

D. C. FISHER,
Insurance, Real Estate, Loans,
No. 24 W. Wayne street.
Fort Wayne, Ind.

BANKS.

HAMILTON NATIONAL BANK.
Capital $200,000. Surplus $250,000.
The Hamilton National Bank will pay interest at the rate of two (2) per cent. per annum on certificates of deposit if left four months.
President, Charles McCulloch.
Cashier, John Mohr, Jr.

CAPITAL $350,000.
SURPLUS $140,000.

THE OLD NATIONAL BANK.
S. W. Corner Calhoun and Berry Sts.
Stephen B. Bond, President.
Oliver P. Morgan, Vice President.
Jared D. Bond, Cashier.
Charles E. Bond, Assistant Cashier.

White National Bank,
Corner Wayne and Clinton Sts.
CAPITAL, $200,000.
SURPLUS, $70,000.
Safe Deposit Boxes for rent.

LAWYER,
ABSTRACTER OF TITLES, INSURANCE, COLLECTION AND LOAN AGENT.
James E. Graham,
Room 16, Bank Block,
FORT WAYNE, IND.
Stenographer and Notary Public in Office. 'Phone 615 Main.

PHYSICIAN.

DR. B. GLAND. To ladies suffering from ailments peculiar to their sex, may consult me free of charge at my office, 13 W. Wayne St. Telephone 868.

The New York Store.

Sensational Silk Sale!

We've Made a Silk Purchase.

FOULARDS SILKS

Just what you are looking for. Prices incomparably cheap. It need not worry you who is the looser, you are money ahead. The styles are all they should be, there is nothing off but the prices.

SALE BEGINS

Thursday Morning

AT 9 O'CLOCK.

SEE THESE VALUES.

LOT 1.

50 pieces Printed Foulard Satins, in Blue and White and Black and White, worth 50c a yard. Sale price

29c a yard

LOT 2.

75 pieces Printed Silk Foulards, 24 inches wide, of splendid quality and beautiful designs, all the popular shades, worth 75c and 85c a yard. Sale price

58c a yard

THE—

Rurode Dry Goods Co.

COME IN AND HEAR

The Edison Phonograph.

All the Latest Records.
Vocal and Instrumental.

Packard Music House.
120 CALHOUN STREET.

THE ALLEN COUNTY LOAN AND SAVINGS ASSOCIATION. Opposite Postoffice.

PAYS 5 Per Cent. Interest on stock. LOANS MONEY at Low Rates. Is a friend to Rich and Poor. Assets $300,000.

A. G. B. TEAS.

A. B. G. STANDS FOR A GREAT BARGAIN...

OUR A. G. B. TEAS ARE THE PICK OF THE FINEST LINE OF TEAS AND WERE PURCHASED AS A. G. B. FOR SPOT CASH. WE THEREFORE ARE ENABLED TO OFFER YOU THESE TEAS AT A VERY LOW PRICE.

SUN DRIED JAPAN. An elegant attractive fine drawing tea; worth 80c; OUR PRICE 50c.

UNCOLORED JAPAN; regular price, 80c; our price, 50c.

GUNPOWDER, THE VERY BEST; splendid draw; regular price, 80c; our price, 50c.

IMPERIAL; a tea that will please anybody; our price, 50c.

YOUNG HYSONS; the very best that money can buy, at 50c.

YOUNG HYSON; elegant trade; a value not often found; only 35c.

OOLONG; a Formosa Oolong of unusual quality; nothing like it anywhere at this price; 50c.

Our Next Talk to You Will be on Coffees....

WATCH THIS SPACE. TRY them before hand. Read our locals on vegetables, etc., every day.

Greatest Grocery Co.,

Home 'Phone 315.

Fit and Finish Guaranteed.

PICK OUT THE BEST DRESSED MEN IN FORT WAYNE, AND THE CHANCES ARE VERY GREAT INDEED THAT THE NAME OF MAUTNER IS IN ALL THEIR COATS. THE DISTINGUISHING FEATURE OF A MAUTNER-MADE GARMENT IS THE STAMP OF STYLE AND SUPERIOR ARTISTIC WORKMANSHIP THAT HE PUTS INTO IT.

I. Mautner & Co.
32 CALHOUN ST.

The Evening Sentinel.

THURSDAY, MAY 31, 1900.

OUR TELEPHONES.

Business Office.............. 173
Editorial Rooms............. 660

THE WEATHER.

Chicago, May 31.—Forecast for Indiana: Probably showers and thunder storms to night and Friday; cooler in extreme north portions tonight; variable winds.

LOCAL NEWS.

Mrs. Mr. C. Gross will entertain the Latitia club this evening.

Sam Brillhart, of Kendallville, is the guest of Mrs. C. M. Dawson.

Mr. and Mrs. O. H. Larwill have returned from a visit in Chicago.

Mrs. W. H. Myers is visiting friends in Chicago for a few days.

A. L. Randall and Ed White are in Rome City on a fishing excursion.

Judge J. I. Best, of Minneapolis, Minn., was in the city Wednesday calling upon a number of acquaintances of former years. Judge Best formerly resided at Waterloo, and was a prominent member of the bar of northern Indiana.

A lady riding a bicycle was run down by a horse and carriage at the corner of Washington and Griffith streets on Wednesday evening. The buggy shaft struck her in the breast, inflicting a painful injury. The identity of the occupants of the buggy or the injured lady is unknown.

A telegram to J. F. W. Meyer this morning announced the death of Mrs. Melcher, at her home in Cleveland, Ohio. She was a most estimable lady and the mother of Miss Maria and Carl Melcher, who have frequently visited in Fort Wayne. A number of Fort Wayne friends will attend the funeral services.

While playing with a number of companions near his home on Williams street on Wednesday afternoon the 6-year-old son of Ambrose Ward was struck in the head by a stone thrown by one of his playmates. The stone cut a bad gash in the boy's head and several stitches were necessary to close the wound.

Mr. and Mrs. Charles Wilheim and their two sons, of Bluffton, passed through the city this morning, en route to Wabash, where they will visit a few days before leaving for Mexico, where they expect to reside in the future. Mr. Wilheim is a brother of the late Frank Wilhelm, the printer, once a resident of this city, who died in Wabash a few years ago.

FOR THIS AFTERNOON.

FINE ILLINOIS STRAWBERRIES, 10c QUART.

NICE RIPE PINEAPPLES, 10c EACH.

Fresh Green Peas, 6c quart.
Fresh Wax Beans, 8c qut.
Fresh Lettuce, 6c lb.
Fresh Spinach, 12½c peck.
New Cabbage, 6c lb.
Fresh Asparagus, 3c bunch.
Fresh Radishes, 3 bunches for 5c.
New Onions, 3 bunches for 5c.
WHITE FRUIT HOUSE.

Don't forget the social to be given Friday evening by the Walther league and ladies' society of St. Paul's Lutheran church. 31-2t

SMOKED AND FRESH FISH FOR FRIDAY MORNING.

Fresh Smoked White Fish, 10c pound.
Smoked Yarmouth Bloaters, 1c each
Fresh No. 1 Pickerel, 10c lb.
Fresh No. 1 Perch, 6c lb.
Best Prepared Codfish, 8c lb.
Best Bloater Mess Mackerel, 21c lb.
Large Labrador Herring, 2c each.
WHITE FRUIT HOUSE.

A. O. U. W. NOTICE.

All members of Summit City lodge, No. 36, A. O. U. W., are requested to meet at their hall, Saturday, June 2, at 9 o'clock a. m., to attend the funeral of our late brother, L. J. Bobilya. Members of sister lodges, Nos. 19 and 50, are requested to unite with us in paying our last respects to a deceased brother.

JOHN GREER, M. W.
N. CONOVER, Recorder. 31-2t

ILLINOIS STRAWBERRIES, 8 AND 10C QUART.

Havana Pine Apples, 10 and 12c each.
Southern Gooseberries, 6c qt.
New Louisiana Potatoes, 35c peck.
New Louisiana Onions, 35c peck.
Home Grown Spinach, 10c pk.
Home Grown Lettuce, 8c lb.
Large Cucumbers, 4c each.
New Cabbage, 5c lb.
New Wax Beans down to 5c qt.
Fresh Asparagus, 2½c bunch.
Radishes and Onions, 3 bunches for 5c.

GREATEST GROCERY CO.,
Bash Block, corner Harrison and Columbia.

CRUSHED BETWEEN THE CARS

BAD ACCIDENT ON WEST MAIN STREET LINE.

Theodore Hardendorf and John Kimball Sustain Painful Injuries—A Runaway.

A serious accident occurred on the West Main street car line Wednesday evening as the crowds were returning from the Decoration day exercises at Lindenwood cemetery. Theodore Hardendorf and John Kimball were caught between two cars and painfully crushed the former seriously so. Both are at St. Joseph's hospital, but Dr. W. D. Calvin, the attending physician, stated this morning that the patients were resting easily, and unless unforseen complications developed both would recover.

The cars were crowded and Mr. Hardendorf and Mr. Kimball were standing upon the left footboard, and in passing another car at the switch just west of the Main street bridge Hardendorf says the side rail of the second car projected and caught his clothing. He was drawn between the two cars and frightfully crushed. Kimball was knocked from the car and fell to the ground, escaping more fortunately than his companion.

The injured men were placed upon the car and taken to Benton's drug store and later to St. Joseph's hospital, where they were attended by Dr. W. D. Calvin, Dr. Carithers-Calvin and Dr. Maurice Rosenthal. Mr. Hardendorf had sustained a fracture of the left wrist, two fractures of the right arm near the shoulder, fracture of the left clavicle, dislocation of the right shoulder and a fracture of three or four ribs upon the left side. Mr. Kimball sustained a fracture of three or four ribs and there were indications of internal injuries in both cases.

Mr. Hardendorf is an agent for the Prudential Insurance company and was formerly on the police force. He is a member of the A. O. U. W. and resides at 90 North Harrison street. Mr. Kimball is a veteran and lives at the Marion Soldiers' home. He was visiting relatives in the city. A daughter, Mrs. Stair, resides at 40 Force street.

AN EXCITING RUNAWAY.

During the formation of the parade on Wednesday a horse drawing one of Gable's milk wagons ran away, dashing north on Clinton street. Near the intersection of Clinton and Berry streets the wagon struck a telephone pole and overturned, the horse tearing loose and continuing its mad race. In the wagon when it overturned were Jacob and Henry Gable, and both were painfully injured. Jacob Gable received a long gash upon the right side of his head and his companion was badly bruised about the face. The injured men were removed to Garrett's drug store and later to Hope hospital, where their injuries were dressed, and they were able to go to their homes.

POLICE COURT.

There were three train climbers arrested by Detectives Spaeth and Bates and two drunks in police court this morning. Robert Geiger, a half-breed Indian, was one of the drunks. He and his wife have been in the city some days, the husband giving exhibitions by bending heavy wire in his teeth, etc. He accumulated a "jag" last evening and was arrested by Private Policeman John Ryan. The mayor sent Geiger to jail for eleven days and ordered the arrest of the wife. Ignarius Brice, a colored gentleman, threatened William McKinnie, his employer, and was arrested by Officer Madden. The mayor sent him to jail for eleven days on a charge of drunkenness.

Subscribe for The Sentinel.

A GOOD BREAKFAST

For the dainty appetite or for the hearty eater can be made from our tempting lamb chops or Frenched mutton chops, beefsteaks or veal. Our meats are of exquisite flavor, succulent, juicy and tender, and are cut and trimmed by experts for your table. If you haven't sampled our choice meats, you have missed a treat worth remembering.

Fred Eckart Packing Co.,
35 WEST MAIN STREET.

ARE SOON TO WED.

James O. Mann, of Chicago, and Mrs. Grace J. Erickson, of this city, are soon to be united in marriage. The fact leaked out yesterday when the Chicago papers announced the issuing of a marriage license to Mr. Mann, though the wedding will not occur until June 15. Mrs. Erickson conducts a millinery store on West Berry street, but is closing out the stock, and will reside in Chicago after the ceremony. Mr. Mann formerly managed a shoe store on the east side of Calhoun street, between Main and Columbia. He was very popular in social circles and made many friends in the city.

FUNERAL NOTICE.

All members of Phoenix Lodge No. 101 are hereby notified to meet at their Castle hall June 24, 1900, at 9 o'clock a. m., to make arrangements and attend the funeral of our late deceased brother and Knight, Louis J. Bobilya. Members of Fort Wayne Lodge No. 116, K. of P., and sojourning brothers are cordially invited to attend. By order,

HARRY F. FRANCE,
3112 K. of R. and S.
ED. E. NICODEMUS, C. C.

Green Stamps are worth money. 19eod-tf

ATTENTION, I. O. O. F.

All members of Harmony Lodge No. 19 I. O. O. F., are requested to meet at their lodge room on Thursday evening, May 31, 1900, at 7:30 o'clock, sharp.

WM. ALTEKRUSE, N. G.
L. A. CROWL, Secy.

The annual district convention of the Y. P. S. C. E. will convene at Huntington June 5 and 6. Those expecting to attend should report to Miss Belle Stark, of Huntington, by June 4th. Fare via Wabash 95c.

L. O. T. M. ATTENTION.

Fort Wayne Hive, No. 6, L. O. T. M., will hold a regular meeting Friday afternoon at 2 o'clock at the Red Men's hall and a box social at the same place in the evening. All members are requested to attend both the regular meeting and the social.

MRS. B. E. MELSHEIMER, L. C.
MRS. L. OLMSTEAD, R. K.

Rufus Allison, the Decatur banker, was in the city today.

SKELTON

TODAY WILL SELL FANCY CINCINNATI STRAWBERRIES AT 12½C QUART.

Large Pine Apples, 15c each.
Southern Gooseberries, 8c quart.
Fresh Green Peas, 5c quart.
Fresh Wax Beans, 8c quart.
Fresh Spinach, 10c peck.
New Potatoes, 35c peck.
Old Potatoes, 35c bush.
SKELTON GROCERY CO.,
25 West Main St.

MONEY TO LOAN

On Real and Personal security at 5 per cent., 6 per cent. and 7 per cent. rates, according to loans.
FAY P. RANDALL,
16eod tf 5 Bass Block.

Buy Hartzell's Ice Cream for socials. 1-eod-tf

Attention Democrats. State Convention Indianapolis. New Train via. The Wabash.

On June 4th and 5th, WABASH will sell round trip tickets to Indianapolis, account democratic state convention, for $3.60. Tickets good to return until June 8th. By leaving on the new train at 5:50 a. m. you reach Indianapolis at 10:20 a. m. (via Peru). All WABASH trains connect for Indianapolis on the new time card, effective Sunday, June 3d, viz: 5:50 a. m., 9:30 a. m., 5:40 p. m. and 8:20 p. m. Good connections are also made returning. 31-4t

SPECIAL NOTICE.

Beginning Sunday, June 3d, and each Sunday thereafter the WABASH Toledo Excursion train will leave at 7:10 a. m., not 7:30 a. m. It will reach Fort Wayne returning at 11:20 p. m., leaving Toledo at 8.00 p. m. Round trip tickets, $1.00. 31t10

MONEY TO LOAN

On Real Estate or Personal Security. C. F. Pfeiffer, Rooms 6-7, Bass Block. 2-tf

Hartzell's Ice Cream is pure. 1-eod-tf

After the Ball is Over
Headache Cured
In FIVE Minutes.

Mintone

At PELLENS & POLSTER'S
Agents this city.
25c botttle.

Our Own Make Shoes

—FOR MEN—

Made over the Latest Style Last in all leathers, TAN or BLACK,

$3.00,

$3.50

and $4.00.

The Best Made for Price.

M. APP,

106 Calhoun Street.

—THE—

CITIZENS TRUST COMPANY,
Cor. Berry and Clinton Sts.
CAPITAL $200,000.00.
3 Per Cent. Interest Paid on Deposits of...........
One Dollar
—AND UP.—
LOANS—Made on farm and City property at low rates.

CLAIRVOYANT,

MRS. DR. BEATTIE,

THE FAMOUS [illegible] CLAIRVOYANT PALMIST AND CARD READER, IS LOCATED AT

148 Ewing St., West End of Lewis

Call and consult her. Don't stumble on with bad luck and an aching heart when matters can be set right for you. She breaks evil influence, tells sick people what is their real trouble. Never fails on matters of law, lost affection, love, luck, marriage, divorce, lost articles, missing friends, who is your friend, enemy, lover or rival. Full satisfaction guaranteed. Office hours 10 a. m. to 8 p. m. daily except Sunday.

Ladies, 25c.; gentlemen, 50c
'Phone 1472 Main.

DR. R. P. WHITE,
EYE, EAR, NOSE AND THROAT.
SURGEON.
OFFICE WHITE NATIONAL BANK
GLASSES ADJUSTED.
Rooms 3 and 4.
Hours: 9 to 12; 1 to 5; Sunday: 9 to 10:30; 3 to 5. At Warsaw Mondays.

PROTECTION TO COMPLEXION.

Many complexions are ruined through the effects of the hot sun. It requires great care to

keep the face soft and clear in summer.

YOU WILL BE PLEASED

With the results if you use the preparations we sell. Lotions to overcome the bad effects of the sun; powders to make your skin smooth; Puffs, Chamois Skins, Flesh Brushes, Perfumes—whatever you want for the toilet we supply in its best form.

Kid Gloves cleaned, 15c per pair.

MISS E. G. RODENBECK,
124 Calhoun St., Lau Block.

Robison Park Theater

THIS WEEK:

CARLETON & TERRE,
Eccentric Comedians.

GERTIE LEWIS
In repertoire of descriptive songs.

MORPHET & STEVENSON,
The world's greatest musical artists.

HETTIE TEDRO,
The famous lady baritone singer.

PATCHIN BROTHERS,
Comedy Acrobats.

Next Week—"Plays and Players."

Performances commence at 2:30 and 8:15 p. m.

The new bowling alley is now open.

Reserved seat tickets for theater on sale at Alter's Cigar Store, S. W. Cor. Calhoun and Main Sts.

TEETH EXTRACTED WITHOUT PAIN

We are the best and most [illegible] painless extractors in the city. No charge for painless extracting when new teeth are ordered.

All work guaranteed for ten years. Bring this ad. with you and we will give you a 25 per cent. discount.

SET OF TEETH......$5.00
Best Teeth, S. S. White, $8
22k Gold Crowns....$5.00
Guaranteed Painless Extraction........50c
Gold Fillings....$1.00 up
Silver Fillings........50c

NOTE. Don't mistake our name and number with several others who are in our immediate vicinity.

E. W. DODEZ, D. D. S.,
RELIABLE DENTISTRY.
SCHMITZ BLOCK. ROOM 8.

L. O. HULL.

WALL PAPER

See the Big Line. All Kinds and Prices. SURE to please you, at

90 CALHOUN ST.

"If it's a good thing, SEAVEY'S have it."

THE FLIES ARE HERE

now in full force, and if you are not careful they will catch you napping. Expense is no excuse for harboring a lot of troublesome flies in your kitchen and dining room when you can buy a

HEAVY SCREEN DOOR FOR 90C, with a pair of Spring Hinges and a hook and knob thrown in. Screen wire is so cheap, in fact, that you cannot afford to go without it.

We carry it in all widths from 24 inches to 42 inches, all of the same strictly reliable grade. When you buy wire cloth it's always a question of quality rather than variety. We make a specialty of repairing screen doors and windows, and will name you interesting prices for such work. Call us up by 'phone. Our store is open every evening until 8 p. m. and on Saturday until 10 p. m.

SEAVEY'S
Both 'Phones, 149.

Up-to-Date Hardware Store
19 and 21 W. Main St.